

# BROOK TAVERNER

---

SINCE 1912



**CORPORATE CLOTHING 2023/24**

FOR EVERYBODY, EVERY BUSINESS, EVERYWHERE



# BROOK TAVERNER

SINCE 1912

Brook Taverner prides itself on delivering world-leading, stock-supported corporate fashion that signifies quality, promotes confidence and encourages brand personality.

Taking inspiration from emerging market trends, we invest heavily in exciting new styles to ensure we always provide progressive, modern uniform options that can be as individual as the wearers.

2023 sees the continuation of an exciting journey with the arrival of new styles and colours to our Casuals & Separates, Shirt & Blouse and Eclipse Collections.

We're confident that these progressive new styles, coupled with our extensive range of tried-and-tested corporate clothing, can help deliver a perfect uniform solution for every team, every business, every time.

Every style featured in this brochure is in stock now, and can be viewed online at [www.brooktaverner.com](http://www.brooktaverner.com)

We don't stand still in business and we will continue to develop our collections for the years to come.

Thank you for your continued support.

COMPANY / SUSTAINABILITY Pages 4 - 7

SIZING GUIDES / ALLOCATION & AFTERCARE GUIDELINES Pages 266 - 271

INDEX Pages 272 - 274

## CONTENTS

CASUALS & SEPARATES - INDIVIDUAL Pages 8 - 61

**Uniform, for teams who are anything but**

Dress up or dress down, layer up with textures and pair with our tailoring, create a look as unique as your team.

SIGNATURE COLLECTION - LUXURY Pages 62 - 79

**10 Mix & match styles - 2 check designs**

Beautifully designed with a lightweight fabric, woven in Europe.

SOPHISTICATED COLLECTION - PREMIUM Pages 80 - 101

**20 Mix & match styles - Up to 6 colours**

Our best-seller, the Sophisticated Collection offers the ultimate choice of fits and designs.

PERFORMANCE COLLECTION - ALL-ROUNDER Pages 102 - 123

**18 Mix & match styles - Up to 4 colours**

A wide range of fits and styles has created a go-to all round performer offering unrivalled value.

ECLIPSE COLLECTION - DESIGN-LED Pages 124 - 143

**14 Mix & match styles - 4 colours**

With design in its DNA, this range combines fine tailored lines, fashionable pin dot weaves and Lycra.

TODAY COLLECTION - EVERY DAY Pages 144 - 161

**12 Mix & match styles - 3 colours**

Highly durable and comfortable, offering a great look and practicality day in, day out.

CONCEPT COLLECTION - ROBUST Pages 162 - 173

**10 Mix & match styles - 3 colours**

Hardwearing suiting for hard working people. Unrivalled levels of durability, now benefitting from recycled polyester.

ONE COLLECTION - VALUE Pages 174 - 183

**7 Mix & match styles - 2 colours**

Setting the standard in value, thanks to durable fabric and modern designs.

SHIRT & BLOUSE COLLECTION - FLEXIBILITY Pages 184 - 259

**Designed to work the hours you do**

From a classic finishing touch to a modern up to date style for your team, the Shirt & Blouse Collection offers the ultimate in flexibility, reliability and individuality.

OUTERWEAR COLLECTION - RELIABILITY Pages 260 - 263

**Layer up, look good, stay warm**

MIX & MATCH COLLECTION - OCCASION Pages 264 - 265

**13 Mix & match styles**

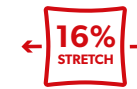
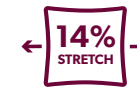
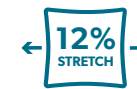
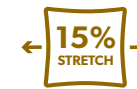



# COMPANY

We believe in working, together.



## Brook Taverner in numbers

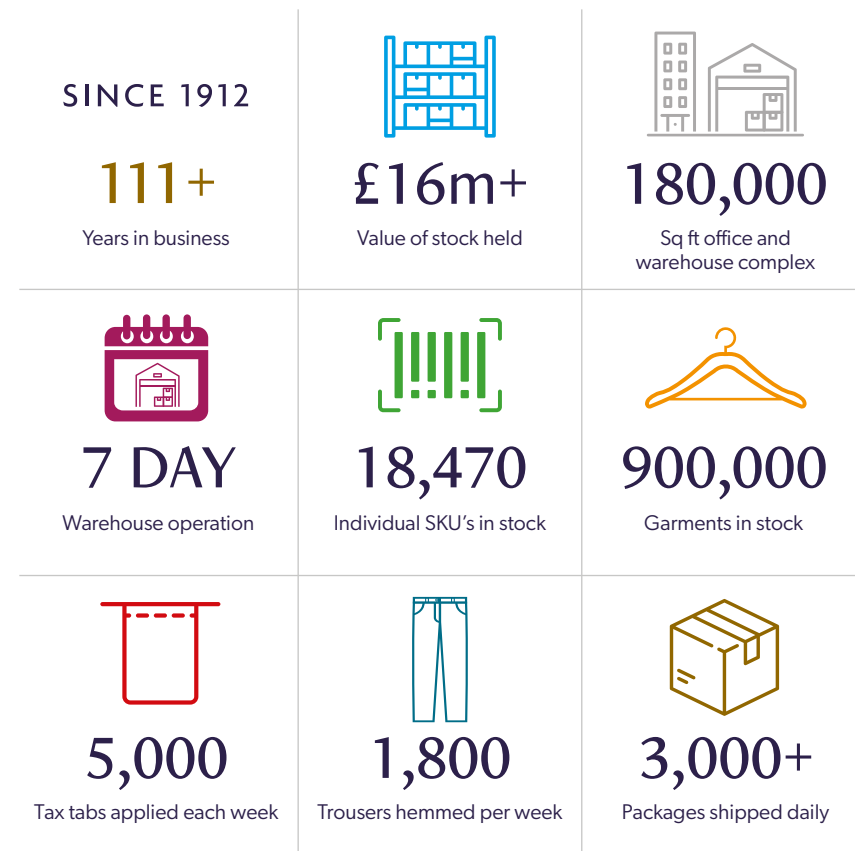

### CONFIDENT TOGETHER

Trusted as people, valued as suppliers.

What does that mean for you? It means we speak your language, are easy to work with and hold trust at the heart of our relationships. As we operate on a strict B2B basis, our collections are available exclusively via a network of corporate clothing specialists.

### PERFORMING TOGETHER

If you look good, we look good.

Performance starts with a good quality fabric. As seasoned tailors, we know what combinations work and, maybe more crucially, which don't. Our extensive range of garment fits, styles, colours and fabric finishes are designed to meet the most demanding of applications. Our investment in stock and variety is your guarantee to a successful uniform rollout.

### PROGRESSING TOGETHER

We have been building partnerships with our customers for more than 111 years.

We don't stand still at Brook Taverner, we are progressive in business. We invest to keep our ranges current and work hard to preserve longevity of styles. If we keep ahead, then you keep ahead.

### RESPONSIBLE TOGETHER

We are committed to running a responsible, environmentally respectful and sustainable business, and we will endeavour to continuously improve our environmental performance where possible.

You can find out more by visiting us online at [www.brooktaverner.com](http://www.brooktaverner.com)

All Brook Taverner Collections guarantee exceptional wearability across all market sectors, including:

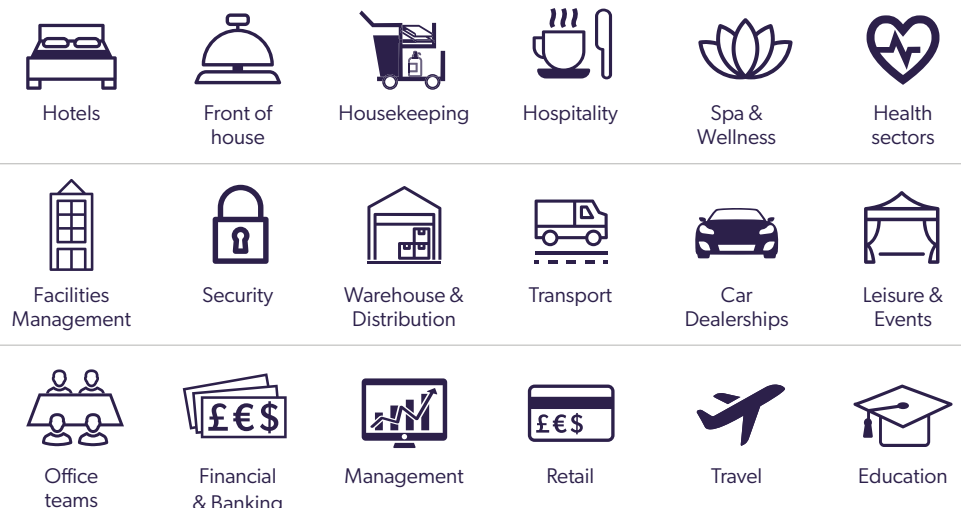



# SUSTAINABILITY

## WORLD-LEADING BRAND, WORLD SAVING ETHOS.

At Brook Taverner, sustainability is how we do business. We take responsibility for our people, our processes and our planet. Our mission is to help shape a better future.

We are committed to developing and implementing new processes to reduce the environmental impact of our clothing and operations, and we are continually searching for new ways to improve our efficiency even further.

## SUSTAINABILITY – WOVEN INTO ALL WE DO

From recycled polyester and sustainable wool to natural cotton, all of our fabrics are respectfully sourced and tested for harmful substances before being carefully made into beautiful garments by some of the finest mills in the world. The result? High-quality, responsible corporate clothing that's built to last.

## WASH AT 30°

Our recommendation to wash at 30° saves up to 40% of energy used each year. Additionally, this prolongs the life of our garments and our planet. It's not just what we do, but how we do it.

Let's care, together.

Further information on our CSR & Environmental Policies can be found on our website [www.brooktaverner.com](http://www.brooktaverner.com)

Further information can be found on [www.ethicaltrade.org](http://www.ethicaltrade.org)  
[www.sedexglobal.com](http://www.sedexglobal.com)

## WE'RE PROUD THAT FIVE OF OUR TAILORING RANGES BENEFIT FROM RECYCLED POLYESTER.

Collections designed with sustainability at heart and the future in mind. Make the smarter choice.



A SIMPLE CHANGE, A MAJOR IMPACT - **OVER 12 MILLION BOTTLES SAVED SO FAR**

## DAY IN, DAY OUT

We are committed to running a sustainable business on every level and we will endeavour to continuously improve our environmental performance where possible.

Recent achievements at our head office include:



STANDARD 100 by OEKO-TEX ensures that no harmful substances are added to our fabrics during any steps of the textile process.



STeP by OEKO-TEX ensures fabric mills in our supply chain operate in a safe, transparent and environmentally respectful manner.



Committing to the ETI Base Code helps us to guarantee that the products we manufacture have not been made at the expense of workers in global supply chains.



We work closely with Sedex to continuously better manage and improve our ethical performance across our global supply chain.



# BROOK TAVERNER

SINCE 1912



## CASUALS & SEPARATES

PREMIUM COTTON POLOS / Men's & Women's	Pages 10 - 13
PERFORMANCE POLOS / Men's & Women's	Pages 14 - 17
CARGOS / Men's & Women's	Pages 18 - 19
JEANS / Men's & Women's	Pages 20 - 23
CHINOS / Men's & Women's	Pages 24 - 31
JERSEY STRETCH / Men's & Women's	Pages 32 - 37
CHECK DESIGNS / Men's & Women's	Pages 38 - 43
TWEED / Men's & Women's	Pages 44 - 49
QUILTED OUTERWEAR / Men's & Women's	Pages 50 - 53
FLEECE OUTERWEAR / Unisex	Pages 54 - 55
KNITWEAR / Men's & Women's	Pages 56 - 61

### PARTICULARLY SUITABLE FOR:



Hotels



Front of house



Housekeeping



Hospitality



Spa & Wellness



Health sectors



Facilities Management



Security



Warehouse & Distribution



Transport



Car Dealerships



Leisure & Events



Office teams



Financial & Banking



Management



Retail



Travel



Education

## UNIFORM, FOR TEAMS WHO ARE ANYTHING BUT

Our Casuals & Separates Collection continues to go from strength to strength as we launch a plethora of fresh, flexible styles that we're sure you'll love as much as we do. The ultimate in individuality, versatile styles combine seamlessly with our tailoring collections to provide endless mix and match options. Transform one look into four, dress up or dress down, layer up textures or keep it simple. Create a look as unique as your team.



# PREMIUM COTTON POLOS

Build your smart casual outfit with our brand-new Premium Cotton polos. Beautifully crafted in soft yet strong cotton blend fabric - delivering natural stretch, a luxurious feel and fresh breathability. This range offers 4 mix & match styles in up to 6 colours.



## DESIGN CLASSICS NEVER GO OUT OF FASHION

A casual hero in the corporate marketplace, the premium cotton polo is a go-to piece for confident customer-facing teams.

MATCH WITH WOMEN'S ARLINGTON & ANNA

# MEN'S PREMIUM COTTON POLOS



95% Cotton  
5% Elastane



230gsm  
Midweight  
Fabric

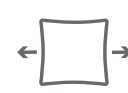

High Level  
Of Stretch



Breathable  
Fabric



Durability



Feeling Fresh



Easy Care

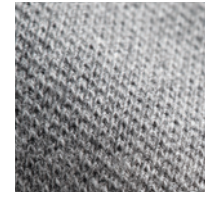

Premium cotton fabric



Collar stand  
for a crisp look

3 button  
placket

Cotton rich,  
high-stretch

Tailored fit

Side splits

Long  
sleeve  
ribbed cuff



Short  
sleeve  
ribbed cuff

### MEN'S FREDERICK POLO LONG SLEEVE

3 button placket,  
ribbed cuff, 2 side splits.

Sizes:  
XS 34 - 36  
S 38  
M 40 - 42  
L 44  
XL 46 - 48  
2XL 50  
3XL 52 - 54

Code & Colours:  
4222 A, B, C, D, E

### MEN'S HAMPTON POLO SHORT SLEEVE

3 button placket,  
ribbed cuff, 2 side splits.

Sizes:  
XS 34 - 36  
S 38  
M 40 - 42  
L 44  
XL 46 - 48  
2XL 50  
3XL 52 - 54

Code & Colours:  
4223 A, B, C, D, E, H



Code & Colours:

4223 A  
White

4223 B  
Navy

4223 C  
Grey Marl

4223 D  
Black

4223 E  
Sky Marl

### FREDERICK & HAMPTON



4223 H  
Sand

### HAMPTON





Styled with Camila trouser

## FLEXIBLE WORKING

Our premium cotton polos look great paired with tailored lines, casual chinos or check trousers – giving teams complete flexibility to create a smart, yet individual look.



MATCH WITH MEN'S FREDERICK & HAMPTON

## WOMEN'S PREMIUM COTTON POLO



95% Cotton  
5% Elastane



230gsm  
Midweight Fabric

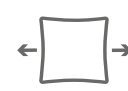

High Level Of Stretch



Breathable Fabric



Durability



Feeling Fresh



Easy Care



Premium cotton fabric



4 button placket

Short sleeve ribbed cuff

Cotton rich, high-stretch

Tailored fit

Side splits

Long sleeve ribbed cuff

### WOMEN'S ANNA POLO LONG SLEEVE

4 button placket, ribbed cuff, 2 side splits.

Sizes:  
XS 4 - 6  
S 8  
M 10 - 12  
L 14  
XL 16 - 18  
2XL 20  
3XL 22 - 24

Code & Colours:  
2372 A, B, C, D, E

### WOMEN'S ARLINGTON POLO SHORT SLEEVE

4 button placket, ribbed cuff, 2 side splits.

Sizes:  
XS 4 - 6  
S 8  
M 10 - 12  
L 14  
XL 16 - 18  
2XL 20  
3XL 22 - 24

Code & Colours:  
2372 A, B, C, D, E, H



Code & Colours:

2372 A White

2372 B Navy

2372 C Grey Marl

2372 D Black

2372 E Sky Marl

### ANNA & ARLINGTON



2372 H Sand

### ARLINGTON



# PERFORMANCE POLOS

Designed in a tried-and-tested, technical fabric to excel under pressure, these Performance polos help get the job done. Perfect for staying fresh during more active roles, these dependable styles are available in a wide range of popular colourways.



MATCH WITH  
WOMEN'S LAUREL

## THE BEST POLO AROUND, TECHNICALLY SPEAKING

Our Performance polos are crafted in a smart fabric to work as hard as the wearer.

# MEN'S PERFORMANCE POLO

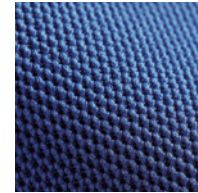

Performance fabric



## MEN'S COLUMBIA POLO SHORT SLEEVE

3 button placket, 2 side splits.

Sizes:  
XS 34 - 36  
S 38  
M 40 - 42  
L 44  
XL 46 - 48  
2XL 50  
3XL 52 - 54

Codes & Colours:  
4224 A, B, C, D, E, F, G



3 button placket

Suitable for all types of garment decoration

Technical, high-stretch fabric

Tailored fit

Side splits



Code & Colours:

4224 A White

4224 B Navy

4224 C Slate Grey

4224 D Black

4224 E Royal Blue

4224 F Bottle Green

4224 G Red



# WOMEN'S PERFORMANCE POLO

- Breathable Fabric  
100% Polyester
- Lightweight Fabric  
165gsm
- Moisture Control
- Durability
- Feeling Fresh
- Performance Wash up to 60°
- Fast Drying Times
- Easy Care

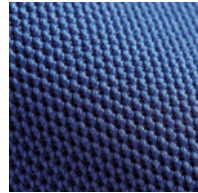

Performance fabric



## WOMEN'S LAUREL POLO SHORT SLEEVE

4 button placket, 2 side splits.

- Sizes:
- XS 4 - 6
  - S 8
  - M 10 - 12
  - L 14
  - XL 16 - 18
  - 2XL 20
  - 3XL 22 - 24

Codes & Colours:  
2373 A, B, C, D, E, F, G



4 button placket

Suitable for all types of garment decoration

Technical, high-stretch fabric

Tailored fit

Side splits



- |                 |                 |                |                      |                 |                      |                        |               |
|-----------------|-----------------|----------------|----------------------|-----------------|----------------------|------------------------|---------------|
| Code & Colours: | 2373 A<br>White | 2373 B<br>Navy | 2373 C<br>Slate Grey | 2373 D<br>Black | 2373 E<br>Royal Blue | 2373 F<br>Bottle Green | 2373 G<br>Red |
|-----------------|-----------------|----------------|----------------------|-----------------|----------------------|------------------------|---------------|



MATCH WITH  
MEN'S COLUMBIA

## STAPLE STYLES, STUNNING COLOURS

Perfect for crafting a confident, professional and memorable brand image.





# CARGOS TODAY COLLECTION

Our new Cargo Trousers make it easier than ever to create a stylish uniform with a practical edge. Featuring high-stretch Today Collection fabric engineered for movement and a metal key loop for extra functionality, these on-trend styles deliver the service you expect from Brook Taverner. Both styles benefit from recycled polyester in the fabric blend so you can feel good while you look good.



NEW

2 CARGO POCKETS

PRACTICALLY PERFECT TROUSERS

D. Black

Styled with Performance polos

# MEN'S & WOMEN'S CARGO TROUSERS



A. Navy

Styled with Frederick polo



A. Navy

Styled with Arlington polo

## TOURS CARGO TROUSER

TAILORED FIT

A. Navy

2 cargo pockets, 2 hip patch pockets, 2 front pockets, button fastening, metal key loop.

Sizes:  
28" - 50" waist in leg lengths  
S - 29.5", R - 31.5", L - 33" & 36" unfinished

Code & Colours:

8968 A, C, D

Half hem width at waist size  
34" = 20cm

## NANTES CARGO TROUSER

TAILORED LEG

A. Navy

Mid-waisted, 2 cargo pockets, 2 hip patch pockets, 2 front pockets, button fastening, metal key loop.

Sizes:  
6 - 24 waist in leg lengths  
S - 27", R - 29", L - 31", XL - 33" & 36" unfinished

Code & Colours:

2375 A, C, D

Half hem width at size  
12R = 18cm

COLOURS AVAILABLE:

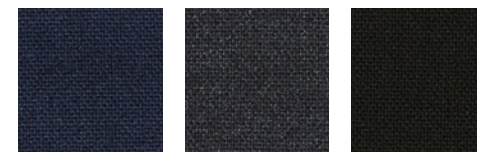

A. Navy

C. Charcoal

D. Black



63% Recycled Polyester  
34% Viscose  
3% Lycra



High Level of Stretch



Machine Washable



Midweight Fabric



Durable - Martindale Test  
> 90,000 rubs



# JEANS

For everybody, every business, everywhere. Our new men's and women's jeans deliver astounding versatility. Whether for the office or front of house roles, these classic styles make mastering a smart casual look as effortless as it ought to be. High fabric stretch guarantees extra comfort.



**NEW**

Styled with Jersey stretch jackets and Royal oxfords

**MODERN JEANS STYLE, CLASSIC CORPORATE COLOURS**

## MEN'S JEANS



98% Cotton, 2% Elastane



High Level of Stretch



Machine Washable



Midweight Fabric



Styled with Alba shirt



D. Black

A. Indigo

### BOULDER JEAN TAILORED FIT

D. Black

5 pocket jean style, gold contrast thread detail (indigo colourway), casual stud button, est 1912 mock suede patch.

Sizes:

30"-48" waist in leg lengths  
S - 29.5", R - 31.5", L - 33" & 36" unfinished

Code & Colours:

8958 A, D

Half hem width at waist size

34" = 19cm

MATCH WITH  
WOMEN'S ROCHELLE



# WOMEN'S JEANS



98% Cotton,  
2% Elastane



High Level  
of Stretch



Machine  
Washable



Midweight  
Fabric

## ROCHELLE JEAN SLIM LEG

D. Black  
Mid-waisted, 5 pocket jean  
style, gold contrast thread  
detail (indigo colourway),  
casual stud button.

Sizes:  
6 - 24 waist in leg lengths  
S - 27", R - 29", L - 31",  
XL - 33" & 36" unfinishe d

Code & Colours:  
2374 A, D

Half hem width at size  
12R = 18cm

**NEW**



A. Indigo

D. Black

# A VERSATILE FIT FOR MANY MARKET SECTORS

**NEW**



MATCH WITH  
MEN'S BOULDER

Styled with Anna polo



Styled with Olivia waistcoat  
and Prosecco blouse



# CHINOS

Offering the ultimate in flexibility. Our chino fabric is elegantly woven with a touch of elastane to provide additional stretch. 4 trouser fits, skirts and shorts help you feel ready to tackle the day in comfort. Whether they are dressed up or down, our chino styles create a stylish and modern corporate look. 3 vibrant new colours extend the palate for 2023.



97% Cotton  
3% Elastane



High Level  
of Stretch



Machine  
Washable



Midweight  
Fabric



Garment  
Washed

**NEW  
COLOURS**

**3 BRAND NEW  
COLOURS  
IN OUR BEST  
SELLING STYLES**



E. Olive

F. Royal

G. Tan



A. Navy

B. Beige

C. Grey

D. Black



# MIAMI

## SLIM FIT CHINO

Slim fit, flat front, side pockets, twin hip jett pockets with button, telephone pocket, stretch waistband.

**Sizes:**  
28" - 42" waist in leg lengths  
S - 29.5", R - 31.5", L - 33"  
& 36" unfinished

**Code & Colours:**  
8807 A, B, C, D, E, F, G  
**Half hem width at waist size 34" = 19cm**



# MEN'S CHINO TROUSERS



97% Cotton  
3% Elastane



High Level of Stretch



Machine Washable



Midweight Fabric



Garment Washed

3 Trouser hem widths

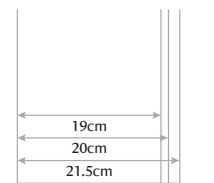

## DENVER

### CLASSIC FIT CHINO

C. Grey

Classic fit, flat front, side pockets, twin hip jett pockets with button, telephone pocket, stretch waistband.

**Sizes:**  
32" - 50" waist in leg lengths  
S - 29.5", R - 31.5", L - 33" & 36" unfinished

**Code & Colours:**  
8806 A, B, C, D, E, F, G

**Half hem width at waist size 34" = 21.5cm**

## BRUNSWICK

### JEAN FIT 5 POCKET CHINO

A. Navy

Jean fit, 5 pocket styling with stitch detail, metal studs.

**Sizes:**  
28" - 42" waist in leg lengths  
S - 29.5", R - 31.5", L - 33" & 36" unfinished

**Code & Colours:**  
8902 A, B, D

**Half hem width at waist size 34" = 20cm**

MATCH WITH WOMEN'S STYLES OVERLEAF



**HOUSTON**  
SLIM LEG CHINO  
B. Beige

Mid-waisted, slim leg, belt loops, side pockets, jett pockets, stretch waistband.

Sizes:  
6 - 24 waist in leg lengths  
S - 27", R - 29", L - 31", XL - 33"  
& 36" unfinished

Code & Colours:  
2303 A, B, C, D, E, F, G

Half hem width at  
waist size 12R = 18cm

**STRETCH  
WAISTBAND  
FOR ADDED  
COMFORT**



B. Beige

**SLIM LEG**

Styled with  
Premium polos

**WOMEN'S CHINO TROUSER**



97% Cotton  
3% Elastane



High Level  
of Stretch



Machine  
Washable



Midweight  
Fabric



Garment  
Washed



Styled with  
Alegra jacket  
and Mirabel shirt

A. Navy

MATCH WITH MEN'S MIAMI,  
BRUNSWICK & DENVER



A. Navy

B. Beige

C. Grey

D. Black

E. Olive

F. Royal

G. Tan

**NEW  
COLOURS**

**BREEZE THROUGH  
THE WEEK IN A  
COOL UNIFORM**

Cotton rich, high stretch styles are the natural  
choice for staying cool under pressure.



# CHINO SKIRT

Modern fashion combined with corporate designs to create unique uniforms.



97% Cotton  
3% Elastane



High Level  
of Stretch



Machine  
Washable



Midweight  
Fabric



Garment  
Washed



B. Beige

Styled with  
Siena blouse



D. Black

Styled with  
Arlington polo



A / AS. Navy

B / BS. Beige

C / CS. Grey

D / DS. Black

## AUSTIN CHINO SKIRT

B. Beige

Belt loops, side pockets,  
twin hip jett pockets.

Sizes:

6- 24 regular - 22"  
8- 18 long - 25"

Code & Colours:  
2302 A, B, C, D

MATCH WITH  
MEN'S MIAMI,  
BRUNSWICK &  
DENVER

# MEN'S & WOMEN'S CHINO SHORTS



97% Cotton  
3% Elastane



High Level  
of Stretch



Machine  
Washable



Midweight  
Fabric



Garment  
Washed



CS. Grey

Styled with  
Columbia polo



AS. Navy

Styled with Sassa stretch top  
and Banff shirt

## MONTEREY CHINO SHORT

CS. Grey

Flat front, side pockets, twin hip jett pockets  
with button, telephone pocket, stretch waistband.

Sizes:

28" - 42" waist  
in leg length: 10" / 25,5cm

Code & Colours:  
8807 AS, BS, CS, DS, ES, FS, GS



ES. Olive

FS. Royal

GS. Tan

## MALIBU CHINO SHORT

AS. Navy

Belt loops, side pockets,  
jett pockets, stretch waistband.

Sizes:

6 - 24 waist  
in leg length: 10" / 25,5cm

Code & Colours:  
2303 AS, BS, CS, DS, ES, FS, GS





# JERSEY STRETCH

Stylishly professional, our range of Jersey styles are ideal for active teams looking to create a lasting impression. With high stretch fabric and modern lines, our established and brand-new Jersey styles embody the power of professional comfort.



C. Grey



**WOMEN'S LIBRA**  
SLIM FIT JERSEY JACKET  
C. Grey

Slim fit, 2 patch pockets, topstitch detail seams, plain cuff with vent, plain back.

Sizes:  
8 - 14 short  
6 - 24 regular  
8 - 14 long

Code & Colours:  
2379 A, C, D

Centre back length at size  
12R = 60.5cm



**MEN'S RORY**  
SLIM FIT JERSEY JACKET  
A. Navy

Slim fit, 2 patch pockets, topstitch detail seams, plain cuff with vent, plain back.

Sizes:  
36" - 44" short  
36" - 50" regular  
38" - 44" long

Code & Colours:  
4374 A, C, D

Centre back length at size  
40R = 73cm

# JERSEY STRETCH JACKETS



67% Viscose  
29% Polyamide  
4% Elastane



Very High Level  
of Stretch



Machine  
Washable



Midweight  
Fabric



C. Grey



Styled with  
Premium polos  
and Chinos

A. Navy

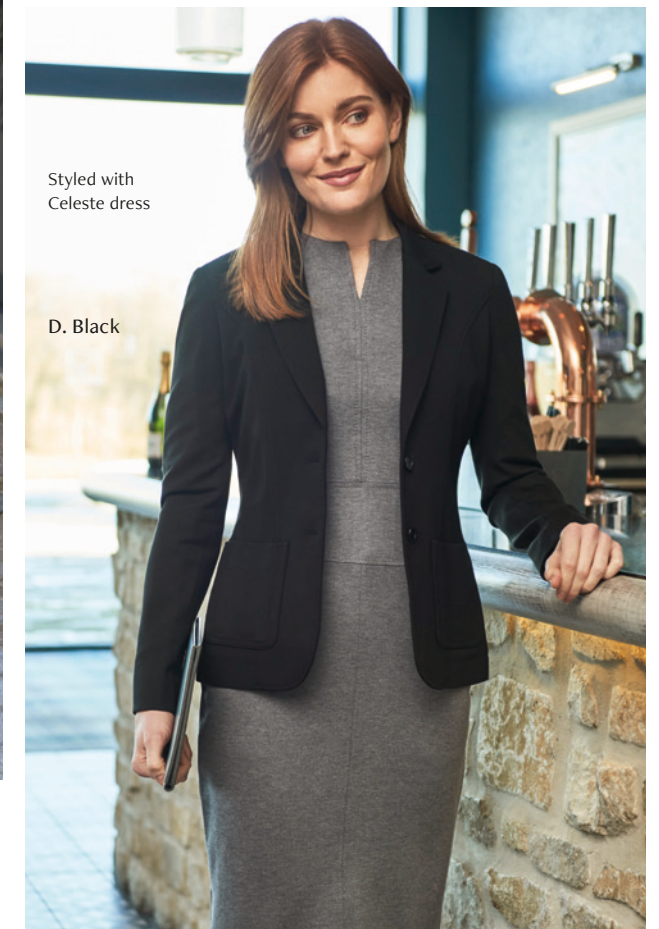

Styled with  
Celeste dress

D. Black

COLOURS AVAILABLE:



A. Navy

C. Grey

D. Black



## DRESS CODE: CORPORATE COMFORT

Create a stylish uniform that elevates your team's look.



# JERSEY STRETCH TROUSER & SKIRT



67% Viscose  
29% Polyamide  
4% Elastane



Very High Level  
of Stretch



Machine  
Washable



Midweight  
Fabric



**NEW**

A. Navy

Styled with  
Roma blouse



D. Black

Styled with  
Arlington polo



**NEW**

A. Navy

Styled with  
Victoria blouse



D. Black

Styled with  
Arlington polo

## COLOURS AVAILABLE:

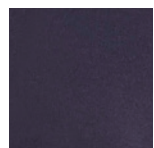

A. Navy



D. Black

## CAMILA 3/4 CAPRI STYLE TROUSER

Mid-waisted, pull on, capri style, 2 side pockets, 2 hip patch pockets.

Sizes:  
6 - 24 regular leg length 26" / 66cm  
6 - 24 long leg length 29" / 73.5cm

Code & Colours:  
2371 A, D

## LEONA STRAIGHT SKIRT

Pull on straight skirt.

Sizes:  
6 - 14 short length 20" / 51cm  
6 - 24 regular length 22" / 56cm

Code & Colours:  
2370 A, D

# HIGH STRETCH, HIGHER COMFORT



DRESSED FOR SUCCESS



NEW

**BELINDA DRESS**

A. Navy  
Short sleeve, fit and flare, 2 bust darts, waist seam detail, unlined, concealed zip.

Sizes: 6 - 24 regular

Code & Colours: 2380 A, D

Centre back length at size 12R = 100.5cm

A D

COLOURS AVAILABLE:



A. Navy C. Grey (Celeste only) D. Black



JERSEY STRETCH DRESSES



**Belinda & Celeste**  
67% Viscose  
29% Polyamide  
4% Elastane



**Belinda & Celeste**  
360g/m  
Midweight Fabric



Very High Level of Stretch



**Neptune**  
95% Polyester  
5% Elastane



**Neptune**  
220g/m  
Midweight Fabric



Very High Level of Stretch

CASUALS & SEPARATES



Notch neckline  
Centre back zip with satin ribbon detail

Half sleeve

Wide stretch waistband

2 side pockets



Round neck

¾ sleeve

Gathered waistline detail

Flattering fit

Stretch lining

**CELESTE DRESS**

D. Black

Sizes: 6 - 24 regular

Code & Colours: 2365 A, C, D

Centre back length at size 12R = 99.5cm

A C D

**NEPTUNE DRESS**

A. Navy

Sizes:  
XS 6 - 8  
S 10 - 12  
M 14 - 16  
L 18 - 20  
XL 22 - 24

Code & Colours: 2287 A, D

Centre back length at size S = 96.5cm

A D

JERSEY STRETCH DRESSES



# CHECK DESIGNS

An instant hit with customers across all arenas, these adaptable styles can be dressed up or down to create individual looks whilst maintaining brand synergy. These modern pieces deliver exceptional comfort & style in equal measure thanks to a 15% stretch fabric with added Lycra.



**MEN'S LUCIO**  
SLIM FIT JACKET  
A. Navy Check

2 button, centre vent,  
2 straight jett pockets.

Sizes:  
36" - 44" short  
36" - 50" regular  
38" - 44" long

Code & Colour:  
4373 A

Centre back length  
at size 40R = 75cm



**WOMEN'S ALEGRA**  
SLIM FIT JACKET  
A. Navy Check

Notch lapel, centre vent,  
2 straight jett pockets,  
mock jett pocket.

Sizes:  
8 - 14 short  
6 - 24 regular  
8 - 14 long

Code & Colour:  
2382 A

Centre back length  
at size 12R = 55.5cm

COLOUR AVAILABLE:



A. Navy Check

# CHECK JACKETS



64% Polyester  
34% Viscose  
2% Lycra



High Level  
of Stretch



Machine  
Washable



Midweight  
Fabric



Durable - Martindale  
Test > 80,000 rubs





# CHECK TROUSERS



C. Grey Check



A. Navy Check



64% Polyester  
34% Viscose  
2% Lycra

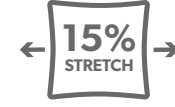

High Level  
of Stretch



Machine  
Washable



Midweight  
Fabric



Durable - Martindale  
Test > 80,000 rubs



CASUALS &  
SEPARATES



C. Grey Check



A. Navy Check

## SMART TROUSERS

As comfortable as they are elegant thanks to a stretch fabric and a feature jogger waist.

### STELLA SLIM FIT TROUSER

Mid-waisted, front hook fastening, 2 side pockets, mock hip pockets, feature jogger waist.

Sizes:  
6 - 26 waist in leg lengths  
S - 27", R - 29", L - 31", XL - 33"  
& 36" unfinished

Code & Colours:  
2364 A, C

Half hem width at waist size  
12R = 17.5cm

### FABIAN SLIM FIT TROUSER

Flat front, 2 side pockets,  
1 rear pocket.

Sizes:  
28" - 42" waist in leg lengths  
S - 29.5", R - 31.5", L - 33"  
& 36" unfinished

Code & Colours:  
8934 A, C

Half hem width at waist size  
34" = 19cm

## 2 CHECK DESIGNS

CHECK TROUSERS



# CHECK WAISTCOATS

## WOMEN'S OLIVIA TAILORED FIT WAISTCOAT

5 button front,  
2 welt pockets,  
part lining back  
with adjuster.

Sizes:  
XS 4 - 6  
S 8 - 10  
M 12 - 14  
L 16 - 18  
XL 20 - 22  
2XL 24 - 26

Code & Colours:  
2363 A, C, F

Centre back length  
at size M = 51.5cm



## MEN'S EMILIO TAILORED FIT WAISTCOAT

5 button front,  
2 welt pockets,  
part lining back  
with adjuster.

Sizes:  
S 34 - 36  
M 38 - 40  
L 42 - 44  
XL 46 - 48  
2XL 50 - 52

Code & Colours:  
1726 A, C, F

Centre back length  
at size M = 62cm



64% Polyester  
34% Viscose  
2% Lycra

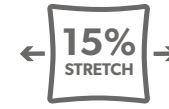

High Level  
of Stretch



Machine  
Washable



Midweight  
Fabric



Durable - Martindale  
Test > 80,000 rubs



C. Grey Check



F. Green Check



A. Navy Check



**CREATE THE  
RIGHT IMPRESSION**

Greet customers in style with  
3 classic check designs.

A. Navy Check

C. Grey Check

F. Green Check



# TWEED

Modern classics with a strong nod to your heritage. Our tweed jackets and waistcoats are available in up to 6 designs to encourage individuality – they are the go-to pieces for teams looking to create a textured uniform with a warm, friendly feel.



E. Grey  
Brown Check

## TWEED WAISTCOATS / CLOTH BACK

  
40% Wool  
40% Polyester  
20% Mixed fibres

  
Dry clean  
only

  
325g/m  
Midweight  
Fabric



Teflon™ is a registered Trademark of The Chemours Company FC, LLC used under License by Brook Taverner Ltd.



Notch  
lapels

5 button

Tailored fit  
Cloth back  
with adjuster

2 welt pockets



### WOMEN'S NASHVILLE WAISTCOAT

D. Charcoal Pink Check

Notch lapel, 5 button front,  
2 welt pockets, cloth back  
with vent detail and adjuster.

Sizes:  
XS 4 - 6  
S 8 - 10  
M 12 - 14  
L 16 - 18  
XL 20 - 22  
2XL 24 - 26

Code & Colours:  
2310 A, B, C, D, E, F

Centre back length at size  
M = 51.5cm

### MEN'S MEMPHIS WAISTCOAT

F. Green Blue Check

Notch lapel, 5 button front,  
2 welt pockets, cloth back  
with adjuster.

Sizes:  
S 34 - 36  
M 38 - 40  
L 42 - 44  
XL 46 - 48  
2XL 50 - 52

Code & Colours:  
1463 A, B, C, D, E, F

Centre back length at size  
M = 62cm

### COLOURS AVAILABLE:

A. Navy  
Herringbone

B. Navy  
Check

C. Grey  
Herringbone

D. Charcoal  
Pink Check

E. Grey  
Brown Check

F. Green  
Blue Check



CLOTH BACK  
WITH ADJUSTER



# TWEED WAISTCOATS / SATIN BACK



40% Wool  
40% Polyester  
20% Mixed fibres



Dry clean only



325g/m  
Midweight Fabric



Teflon™ is a registered Trademark of The Chemours Company FC, LLC used under License by Brook Taverner Ltd.



Notch lapels

5 button

Tailored fit  
Satin back with adjuster

2 welt pockets



## WOMEN'S GREENVILLE WAISTCOAT

E. Grey Brown Check

Notch lapel, 5 button front, 2 welt pockets, lining back with vent detail and adjuster.

### Sizes:

XS 4 - 6  
S 8 - 10  
M 12 - 14  
L 16 - 18  
XL 20 - 22  
2XL 24 - 26

Code & Colours:  
2383 A, B, E

Centre back length at size  
M = 51.5cm

## MEN'S ROCKWOOD WAISTCOAT

A. Navy Herringbone

Notch lapel, 5 button front, 2 welt pockets, lining back with adjuster.

### Sizes:

S 34 - 36  
M 38 - 40  
L 42 - 44  
XL 46 - 48  
2XL 50 - 52

Code & Colours:  
1859 A, B, E

Centre back length at size  
M = 62cm

### COLOURS AVAILABLE:

A. Navy Herringbone

B. Navy Check

E. Grey Brown Check



SATIN BACK WITH ADJUSTER



A. Navy Herringbone



B. Navy Check



## TIME TESTED CLASSIC

Greet customers in style with 3 classic check designs.





E. Grey Brown Check

Styled with Numana skirt and Aspen shirt

## TWEED JACKETS



A. Navy Herringbone

Styled with Toronto shirt

### PUT THE YOU IN UNIFORM

Create a stand out uniform that's as individual as the wearer.



#### WOMEN'S MONTREAL SLIM FIT JACKET

A. Navy Herringbone

Slim fit, 1 butt on front, centre vent, 2 jett pockets, welt chest pocket.

Sizes:  
8 - 14 short  
6 - 24 regular  
8 - 14 long

Code & Colours:  
2344 A, E

Centre back length at size  
12R = 55.5cm



#### MEN'S QUEBEC SLIM FIT JACKET

E. Grey Brown Check

Slim fit, 2 button front, centre vent, 2 flap pockets, welt chest pocket, 2 internal pockets, notch lapel.

Sizes:  
36" - 44" short  
36" - 50" regular  
38" - 44" long

Code & Colours:  
3836 A, E

Centre back length at size  
40R = 75cm

#### COLOURS AVAILABLE:

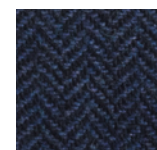

A. Navy Herringbone



E. Grey Brown Check



40% Wool  
40% Polyester  
20% Mixed fibres



Dry clean only



Midweight Fabric



Teflon™ is a registered Trademark of The Chemours Company FC, LLC used under License by Brook Taverner Ltd.



# QUILTED OUTERWEAR

## WATER-RESISTANT, RECYCLED FABRIC, RECYCLED INSULATION

Meticulously designed to keep you warm and comfortable whatever the weather. Our brand-new quilted styles are the stand-out outerwear for any corporate team. Available in complementary colours, they can be perfectly paired with other Casual & Separates styles. They are destined to be firm favourites across many industries.



## MEN'S QUILTED JACKET & GILET



100% Recycled Polyester outer fabric



100% Repreve® recycled insulation / 100g

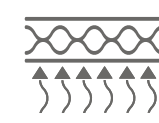

Thermal insulation for warmth & comfort



Micro-fleece lined hand-warming pockets



OEKO-TEX®  
CONFIDENCE IN TEXTILES  
STANDARD 100  
06.HTR.02141 Hohenstein HTTI  
Tested for harmful substances.  
www.oeko-tex.com/standard100

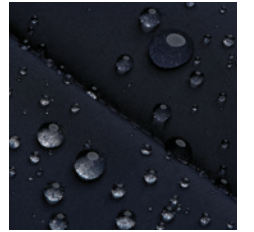

Water-resistant / Machine washable

### ORLANDO MEN'S QUILTED JACKET

Water-resistant finish, recycled outer fabric, faux suede binding, 100g recycled wadding, machine washable, 2 outer side pockets, 1 inside zip pocket, 2 drawstring toggles at side seams.

Sizes:  
XS  
S  
M  
L  
XL  
2XL  
3XL

Code & Colours:  
4369 A, D, E

Centre back length at size M = 73cm



4369 A  
Navy

4369 D  
Black

4369 E  
Olive

### TAMPA MEN'S QUILTED GILET

Water-resistant finish, recycled outer fabric, faux suede binding, 100g recycled wadding, machine washable, 2 outer side pockets, 1 inside zip pocket, 2 drawstring toggles at side seams.

Sizes:  
XS  
S  
M  
L  
XL  
2XL  
3XL

Code & Colours:  
4370 A, D, E

Centre back length at size M = 73cm



4370 A  
Navy

4370 D  
Black

4370 E  
Olive

EASY ADD-ONS FOR LAYERABLE STYLE



# WOMEN'S QUILTED JACKET & GILET



100% Recycled outer fabric



100% Repreve® recycled insulation / 100g

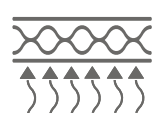

Thermal insulation for warmth & comfort



Micro-fleece lined hand-warming pockets



OEKO-TEX® COMPLIANCE IN TEXTILES STANDARD 100

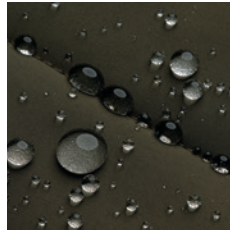

Water-resistant / Machine washable

## ALMA WOMEN'S QUILTED JACKET

Water-resistant finish, recycled outer fabric, faux suede binding, 100g recycled wadding, machine washable, 2 outer side pockets, 1 inside zip pocket, 2 drawstring toggles at side seams.

Sizes:  
XS  
S  
M  
L  
XL  
2XL  
3XL

Code & Colours:  
2376 A, D, E

Centre back length at size M = 63.5cm



2376 A Navy

2376 D Black

2376 E Olive

## MADISON WOMEN'S QUILTED GILET

Water-resistant finish, recycled outer fabric, faux suede binding, 100g recycled wadding, machine washable, 2 outer side pockets, 1 inside zip pocket, 2 drawstring toggles at side seams.

Sizes:  
XS  
S  
M  
L  
XL  
2XL  
3XL

Code & Colours:  
2377 A, D, E

Centre back length at size M = 63.5cm



2377 A Navy

2377 D Black

2377 E Olive



CASUALS & SEPARATES

STAY DRY, LOOK GOOD



WOMEN'S QUILTED JACKET & GILET



# FLEECE OUTERWEAR

Teams can outsmart the cold in superb style with our unisex jacket and gilet. They are meticulously filled with thoughtful details including elasticated cuffs, a 2-way zip, faux suede detailing and drawstring toggles - for the perfect fit, every time. Available in 4 stunning colours, they're sure to become complementary additions to a wide range of uniforms.



## FLEECE JACKET & GILET

100% Polyester

HIGH STRETCH  
High Level of Stretch

30°  
Machine Washable

255g/m  
Midweight Fabric

OEKO-TEX®  
CONFIDENCE IN TEXTILES  
STANDARD 100  
06.HTR.62141 Hohenstein HTTI  
Tested for harmful substances.  
www.oeko-tex.com/standard100

### BALTIMORE UNISEX FLEECE JACKET

Long sleeve, elasticated cuff, 2 side pockets with faux suede detail, 2 drawstring toggles at side seams.

Sizes:  
2XS  
XS  
S  
M  
L  
XL  
2XL  
3XL

Code & Colours:  
4220 A, B, C, E



4220 A  
Navy

4220 B  
Fig

4220 C  
Gunmetal

4220 E  
Olive

### CINCINNATI UNISEX FLEECE GILET

Sleeveless, 2 side pockets with faux suede detail, 2 drawstring toggles at side seams.

Sizes:  
2XS  
XS  
S  
M  
L  
XL  
2XL  
3XL

Code & Colours:  
4221 A, B, C, E



4221 A  
Navy

4221 B  
Fig

4221 C  
Gunmetal

4221 E  
Olive

LAYER UP, LOOK GOOD, STAY WARM



# KNITWEAR

Welcoming 5 brand-new styles to a close-knit family of firm favourites, we now offer 11 mix & match styles that look and feel great all year-round. Each one is crafted from a 12-gauge knit fabric, delivering astonishing performance in every stitch.



**MEN'S DALLAS**  
1/4 ZIP JUMPER  
A. Navy

1/4 zip jumper, faux leather zip pull, ribbed neck, cuff and hem, contrast inner neck strip.

**Sizes:**  
XS 34/36  
S 38  
M 40/42  
L 44  
XL 46/48  
2XL 50  
3XL 52/54

**Code & Colours:**  
7898 A, C, D

# MEN'S KNITWEAR



**NEW**

**MEN'S COLUMBUS**  
ZIP THROUGH CARDIGAN  
D. Black

Faux leather zip pull, ribbed neck, cuff and hem.

**Sizes:**  
XS 34/36  
S 38  
M 40/42  
L 44  
XL 46/48  
2XL 50  
3XL 52/54

**Code & Colours:**  
4218 A, C, D

## KNEW KNITS



**NEW**

**MEN'S LINCOLN**  
KNITTED ZIP GILET  
C. Charcoal

Sleeveless cardigan, full zip front, brass zip with faux leather puller, ribbed neck, cuff and hem.

**Sizes:**  
XS 34/36  
S 38  
M 40/42  
L 44  
XL 46/48  
2XL 50  
3XL 52/54

**Code & Colours:**  
4372 A, C, D

COLOURS AVAILABLE:



A. Navy C. Charcoal D. Black



60% Cotton  
40% Acrylic



Machine Washable



Gauge Knit



Tested for harmful substances.  
www.oeko-tex.com/standard100





NEW

**MEN'S JACKSON**  
CREW NECK JUMPER  
D. Black

Crew neck, long sleeve, ribbed neck, cuff and hem, contrast inner neck strip.

Sizes:  
XS 34/36  
S 38  
M 40/42  
L 44  
XL 46/48  
2XL 50  
3XL 52/54

Code & Colours:  
4440 A, C, D



**MEN'S BOSTON**  
V-NECK JUMPER  
C. Charcoal

V-neck, long sleeve, ribbed neck, cuff and hem, contrast inner neck strip.

Sizes:  
XS 34/36  
S 38  
M 40/42  
L 44  
XL 46/48  
2XL 50  
3XL 52/54

Code & Colours:  
7818 A, C, D



**MEN'S DETROIT**  
V-NECK SLIPOVER  
D. Black

V-neck, sleeveless, ribbed neck, armhole and hem, contrast inner neck strip.

Sizes:  
XS 34/36  
S 38  
M 40/42  
L 44  
XL 46/48  
2XL 50  
3XL 52/54

Code & Colours:  
7819 A, C, D

NEW

INDIVIDUAL LOOKS, LAYER BY LAYER

**MEN'S CASPER**  
KNITTED POLO SHIRT  
A. Navy

Pique polo style collar, 3 button placket, ribbed hem & cuff.

Sizes:  
XS 34/36  
S 38  
M 40/42  
L 44  
XL 46/48  
2XL 50  
3XL 52/54

Code & Colours:  
4219 A, C, D



60% Cotton  
40% Acrylic



Machine Washable



Gauge Knit



COLOURS AVAILABLE:



A. Navy C. Charcoal D. Black



**WOMEN'S ATLANTA**

V-NECK JUMPER  
C. Charcoal

V-neck, ribbed neck, tubular cuff and hem, contrast inner neck strip.

Sizes:  
XS 4/6  
S 8  
M 10/12  
L 14  
XL 16/18  
2XL 20  
3XL 22/24

Code & Colours:  
2307 A, C, D



**FEEL KNIT TO BELIEVE IT!**

Deliver the freedom of choice with 4 mix & match styles

**WOMEN'S KNITWEAR**

**WOMEN'S HELENA**  
CREW NECK JUMPER  
D. Black

Crew neck, ribbed neck, tubular cuff and hem, contrast inner neck strip.

Sizes:  
XS 4/6  
S 8  
M 10/12  
L 14  
XL 16/18  
2XL 20  
3XL 22/24

Code & Colours:  
2384 A, C, D



**WOMEN'S AUGUSTA**  
V-NECK CARDIGAN  
A. Navy

V-neck, ribbed placket, hem and cuff, contrast inner neck strip.

Sizes:  
XS 4/6  
S 8  
M 10/12  
L 14  
XL 16/18  
2XL 20  
3XL 22/24

Code & Colours:  
2309 A, C, D



**WOMEN'S SEATTLE**  
CREW NECK CARDIGAN  
D. Black

Crew neck, ribbed neck & placket, tubular cuff & hem, contrast inner neck strip.

Sizes:  
XS 4/6  
S 8  
M 10/12  
L 14  
XL 16/18  
2XL 20  
3XL 22/24

Code & Colours:  
2308 A, C, D



COLOURS AVAILABLE:



A. Navy      C. Charcoal      D. Black



60% Cotton  
40% Acrylic



Machine Washable



Gauge Knit



OEKO-TEX®  
STANDARD 100  
Certified by Hohenstein HTTI  
www.oeko-tex.com/standard100



# BROOK TAVERNER

SINCE 1912

## SIGNATURE COLLECTION

### LUXURY

Fine tailoring meets technical excellence. The Signature Collection is beautifully designed and tailored in a lightweight, high performance fabric, produced exclusively for Brook Taverner by one of the finest weavers in Europe. This progressive collection would grace any hard-working organisation at the top of its game.



SIGNATURE



# BROOK TAVERNER

SINCE 1912

## SIGNATURE / MEN'S

### JACKET

CASSINO Slim Fit Jacket 66

### TROUSER

CASSINO Slim Fit Trousers 68

### WAISTCOAT

BUSSO Tailored Fit Waistcoat 67

### SIGNATURE FLEXIBLE LOOKS

Options for wearability 69

## SIGNATURE / WOMEN'S

### JACKETS

CALVI Slim Fit Jacket 70 - 71

NOVARA Tailored Fit Jacket 71

### TROUSERS

TORINO Slim Leg Trousers 74

GENOA Tailored Leg Trousers 75

### WAISTCOAT, SKIRT & DRESS

DIAMANTE Dress 72

SCAPOLI Tailored Fit Waistcoat 73

NUMANA Skirt 73

### COLLECTION SUMMARY

#### COLOUR CHOICE AND AFTERCARE

Signature Collection & Fabric Information 76 - 79

## 10 MIX & MATCH STYLES / SLIM & TAILORED FITS / 2 CHECK DESIGNS



54% Polyester  
44% Wool  
2% Lycra



High Level of Stretch



Machine Washable



Lightweight Fabric



Durable - Martindale Test > 60,000 rubs



High Level of Stain Resistance



NANO PROTECTED FABRICS®

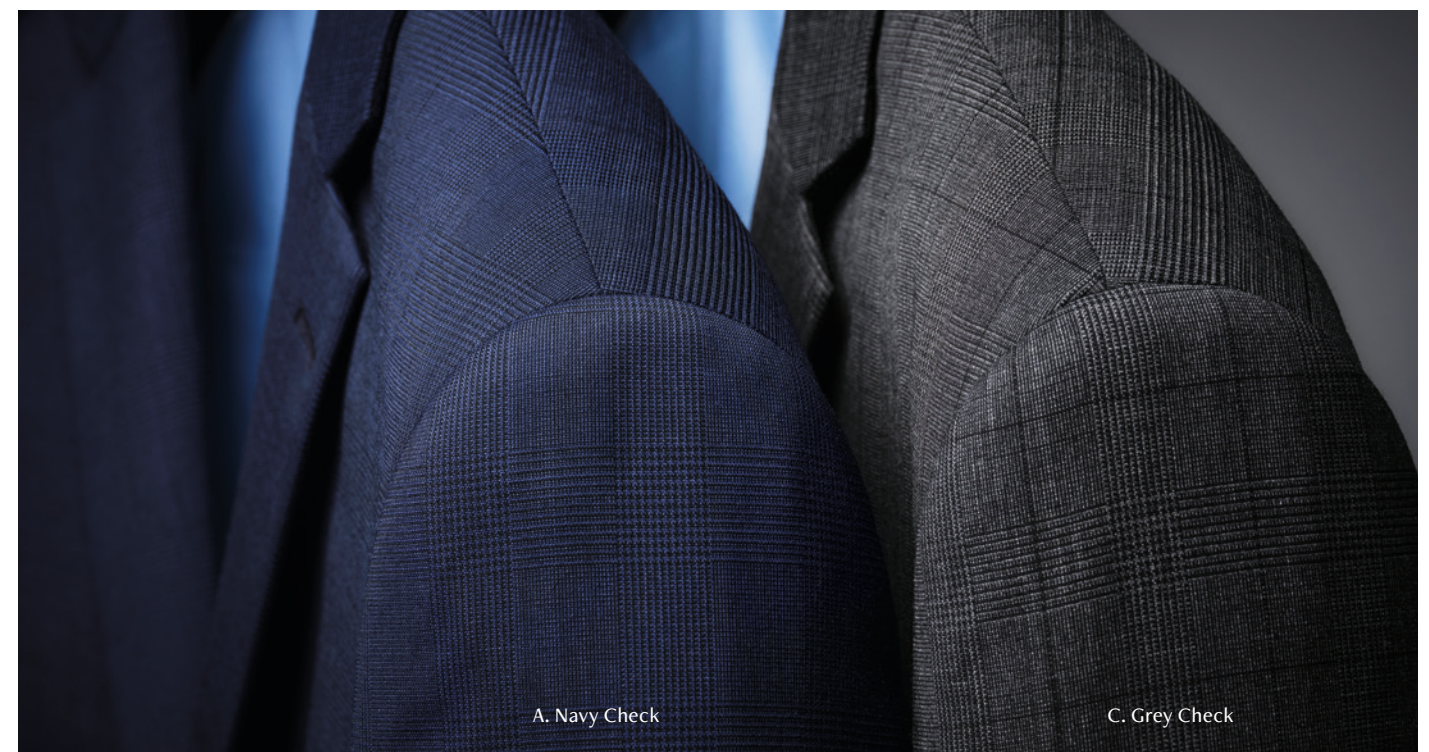

## PARTICULARLY SUITABLE FOR:

- Management
- Financial & Banking
- Travel
- Hotels
- Front of house
- Retail
- Facilities Management
- Car Dealerships

A. Navy Check

C. Grey Check



# BUSINESS HAS NEVER FELT THIS GOOD

## CASSINO JACKET

SLIM FIT  
A. Navy Check

Sizes:  
36" - 44" short  
34" - 50" regular  
36" - 44" long

Code & Colours:  
3834 A, C

Centre back length at size  
40R = 75cm

Slim lapels

Lightweight fabric

2 button

High level of stretch

Slim fit

Side vents

15%  
STRETCH  
High Level of Stretch

270g/m<sup>2</sup>  
Lightweight Fabric

High Level of Stain Resistance



## BUSSO WAISTCOAT

TAILORED FIT

A. Navy Check

Cloth backed, 2 welt pockets,  
5 button front.

Sizes:  
34" - 50" regular

Code & Colours:  
1540 A, C

Centre back length at size  
40R = 62cm



BUSSO - Tailored Fit  
1540 A, C



CASSINO - Slim Fit  
3834 A, C





# CASSINO

## SLIM FIT TROUSER

### CASSINO TROUSER

SLIM FIT  
C. Grey Check

Sizes:  
28" - 46" waist in leg lengths  
S-29.5", R-31.5", L-33" & 36" unfinished

Code & Colours:  
8846 A, C

Half hem width at waist size  
34" = 19cm

1 rear pocket

2 side pockets

Flat front

Slim fit

Lightweight fabric

Available in 3 leg lengths  
and unfinished



High Level of Stretch



Lightweight Fabric



High Level of Stain Resistance



# SIGNATURE

## CREATE YOUR SIGNATURE LOOK

Designed to encourage individuality, our versatile range of corporate fashion delivers the freedom of choice when creating the perfect uniform.

Our tailored lines look sharp worn as full suits and can be paired with styles from our Casuals & Separates for a more relaxed feel. Shirts & Blouses add a further layer of flexibility with a host of complementary options that can take a uniform in any direction.

With endless amounts of mix & match opportunities, the choice really is yours!



### CREATE UNIFORM LOOKS FOR A VARIETY OF MARKET SECTORS INCLUDING:



Management



Financial & Banking



Travel



Hotels



Front of house



Retail



Facilities Management



Car Dealerships



**CALVI**  
SLIM FIT JACKET



**CALVI JACKET**  
SLIM FIT  
A. Navy Check

Sizes:  
6 - 16 short  
6 - 24 regular  
8 - 18 long

Code & Colours:  
2331 A, C

Centre back length  
at size 12R = 55.5cm

Lightweight fabric

High level of stretch

2 internal jett pockets

2 buttons

Slim fit

Plain back

Cutaway front

**NOVARA JACKET**  
TAILORED FIT  
C. Grey Check

2 button, contrast detailing, centre vent.

Sizes:  
6 - 16 short  
6 - 24 regular  
8 - 18 long

Code & Colours:  
2330 A, C

Centre back length  
at size 12R = 63cm

15%  
STRETCH  
High Level of Stretch

270g/m<sup>2</sup>  
Lightweight Fabric

High Level of Stain Resistance



SIGNATURE

**WORLD-LEADING  
TAILORING,  
SIGNATURE  
CRAFTSMANSHIP**



CALVI - Slim Fit  
2331 A, C



NOVARA - Tailored Fit  
2330 A, C



## DIAMANTE DRESS

C. Grey Check

Sizes:  
6 - 24 regular  
8 - 18 long

Code & Colours:  
2335 A, C

Centre back length at size  
12R = 97cm

V neck

Short sleeve

Waistline darts

Full stretch lining

Centre back vent

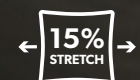

High Level of Stretch



Lightweight Fabric



High Level of Stain Resistance

### DRESS WITH CONFIDENCE



## SCAPOLI WAISTCOAT

TAILORED FIT  
A. Navy Check

4 button front, cloth backed,  
2 welt pockets.

Sizes:  
6 - 24 long

Code & Colours:  
2334 A, C

Centre back length  
at size 12L = 51cm



SCAPOLI - Tailored Fit  
2334 A, C

SIGNATURE

## NUMANA SKIRT

STRAIGHT  
A. Navy Check

Straight skirt, centre vent,  
shaped back panels,  
full stretch lining.

Sizes:  
6 - 24 regular - 22"  
8 - 18 long - 25"

Code & Colours:  
2333 A, C





**TORINO**  
SLIM LEG TROUSER

**TORINO TROUSER**

SLIM LEG  
C. Grey Check

Sizes:  
6 - 24 waist in leg lengths  
S-27", R-29", L-31", XL-33" & 36" unfinished

Code & Colours:  
2345 A, C

Half hem width at size 12R = 16cm

Mid-waisted, front hook fastening

2 side pockets

Mock rear pockets

Slim leg

Lightweight fabric

Available in 4 leg lengths  
and unfinished

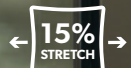

High Level  
of Stretch



Lightweight  
Fabric



High Level of  
Stain Resistance



**SLIM & TAILORED  
LEG TROUSERS**

**GENOA TROUSER**

TAILORED LEG  
A. Navy Check

Mid-waisted, 2 side pockets, mock rear pockets.

Sizes:  
6 - 24 waist in leg lengths  
S-27", R-29", L-31", XL-33" & 36" unfinished

Code & Colours:  
2332 A, C

Half hem width at size 12R = 21cm

**KEEP THINGS  
CLASSIC**



2 Trousers hem widths

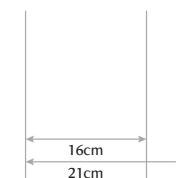

SIGNATURE



# FABRIC INFORMATION

Our SIGNATURE collection is available in 2 fabric check designs.



A. Navy Check

C. Grey Check



54% Polyester  
44% Wool  
2% Lycra



High Level of Stretch



Machine Washable



Lightweight Fabric



Durable - Martindale Test > 60,000 rubs



High Level of Stain Resistance

## SIGNATURE COLLECTION

GUARANTEES EXCEPTIONAL WEARABILITY IN MANY MARKET SECTORS, INCLUDING:



Management



Financial & Banking



Travel



Hotels



Front of house



Retail



Facilities Management



Car Dealerships

# MEN'S SIGNATURE SUMMARY



### CASSINO JACKET

SLIM FIT

C. Grey Check

2 button jacket, side vents, slim lapels.

Sizes:

36" - 44" short

34" - 50" regular

36" - 44" long

Code & Colours:

3834 A, C

Centre back length at size 40R = 75cm



### CASSINO TROUSER

SLIM FIT

C. Grey Check

Flat front, 2 side pockets, 1 rear pocket.

Sizes:

28" - 46" waist in leg lengths

S-29.5", R-31.5", L-33" & 36" unfinished

Code & Colours:

8846 A, C

Half hem width at waist size 34" = 19cm



### BUSSO WAISTCOAT

TAILORED FIT

A. Navy Check

Cloth backed, 2 welt pockets, 5 button front.

Sizes:

34" - 50" regular

Code & Colours:

1540 A, C

Centre back length at size 40R = 62cm





# WOMEN'S

## SIGNATURE SUMMARY



**CALVI JACKET**  
SLIM FIT  
C. Grey Check  
2 button, cutaway front, plain back.  
**Sizes:**  
6 - 16 short  
6 - 24 regular  
8 - 18 long  
**Code & Colours:**  
2331 A, C  
Centre back length at size 12R = 55.5cm



**NUMANA SKIRT**  
STRAIGHT  
C. Grey Check  
Straight skirt, centre vent, shaped back panels, full stretch lining.  
**Sizes:**  
6 - 24 regular - 22"  
8 - 18 long - 25"  
**Code & Colours:**  
2333 A, C



**NOVARA JACKET**  
TAILORED FIT  
A. Navy Check  
2 button, contrast detailing, centre vent.  
**Sizes:**  
6 - 16 short  
6 - 24 regular  
8 - 18 long  
**Code & Colours:**  
2330 A, C  
Centre back length at size 12R = 63cm



**TORINO TROUSER**  
SLIM LEG  
A. Navy Check  
Mid-waisted, 2 side pockets, mock rear pockets.  
**Sizes:**  
6 - 24 waist in leg lengths  
S-27", R-29", L-31", XL-33" & 36" unfinished  
**Code & Colours:**  
2345 A, C  
Half hem width at size 12R = 16cm



**SCAPOLI WAISTCOAT**  
TAILORED FIT  
A. Navy Check  
4 button front, cloth backed, 2 welt pockets.  
**Sizes:**  
6 - 24 long  
**Code & Colours:**  
2334 A, C  
Centre back length at size 12L = 51cm



**GENOA TROUSER**  
TAILORED LEG  
C. Grey Check  
Mid-waisted, 2 side pockets, mock rear pockets.  
**Sizes:**  
6 - 24 waist in leg lengths  
S-27", R-29", L-31", XL-33" & 36" unfinished  
**Code & Colours:**  
2332 A, C  
Half hem width at size 12R = 21cm



**DIAMANTE DRESS**  
C. Grey Check  
Short sleeve, centre back vent, full stretch lining, waistline darts.  
**Sizes:**  
6 - 24 regular  
8 - 18 long  
**Code & Colours:**  
2335 A, C  
Centre back length at size 12R = 97cm



SIGNATURE

### WASHCARE INSTRUCTIONS



Wool Cycle



Wash Separately



Reshape garments naturally



Do NOT tumble dry



Cool iron over damp cloth



Alternatively, garments can be dry cleaned



A. Navy Check

C. Grey Check



**BROOK  
TAVERNER**

SINCE 1912

## SOPHISTICATED COLLECTION

### PREMIUM

A best-seller for a reason. The Sophisticated Collection blends lightweight European fabric with superior technical attributes in the widest choice of fits and designs available. Providing the ultimate in style, it's little wonder that this remains Europe's premium tailoring collection, trusted by many of the world's leading brands.



SOPHISTICATED



# BROOK TAVERNER

SINCE 1912

## SOPHISTICATED / MEN'S

### JACKETS

CASSINO Slim Fit Jacket	84
AVALINO Tailored Fit Jacket	85
IMOLA Classic Fit Jacket	85

### TROUSERS

CASSINO Slim Fit Trousers	87
AVALINO Tailored Fit Trousers	86
IMOLA Classic Fit Trousers	87

### WAISTCOAT

BUSSO Tailored Fit Waistcoat	88
------------------------------	----

### SOPHISTICATED FLEXIBLE LOOKS

Options for wearability	89
-------------------------	----

## SOPHISTICATED / WOMEN'S

### JACKETS

ROSA Tailored Fit Jacket	90
NOVARA Tailored Fit Jacket	91
CALVI Slim Fit Jacket	92
OPERA Classic Fit Jacket	93

### TROUSERS

VARESE Straight Leg Trousers	95
GENOA Tailored Leg Trousers	94
MIRANDA Parallel Leg Trousers	95
TORINO Slim Leg Trousers	94

### WAISTCOAT, SKIRTS & DRESSES

SCAPOLI Tailored Fit Waistcoat	93
EMPOLI Skirt	96
NUMANA Skirt	96
MARINO Dress	97
TERAMO Dress	97

### COLLECTION SUMMARY

#### COLOUR CHOICE & AFTERCARE

Sophisticated Collection & Fabric Information	98 - 101
---	----------



## 20 MIX & MATCH STYLES / SLIM, TAILORED & CLASSIC FITS / UP TO 6 COLOURS



54% Polyester  
44% Wool  
2% Lycra



High Level  
of Stretch



Machine  
Washable



Lightweight  
Fabric



Durable -  
Martindale Test  
> 60,000 rubs



High Level  
of Stain  
Resistance



NANO PROTECTED  
FABRICS®



## PARTICULARLY SUITABLE FOR:



Management



Financial  
& Banking



Travel



Hotels



Front of  
house



Retail



Facilities  
Management



Car  
Dealerships



A. Navy

C. Charcoal

D. Black

F. Charcoal Pinstripe

G. Light Grey

H. Mid Blue

SOPHISTICATED



**CASSINO JACKET**

SLIM FIT  
C. Charcoal

Sizes:  
34" - 44" short  
34" - 46" regular  
34" - 44" long

Code & Colours:  
5985 A, C, D, G, H

Centre back length at size  
40R = 75cm



High Level of Stretch



Lightweight Fabric



High Level of Stain Resistance

Saddle stitch detail

Slim lapels

Slim fit

Ticket pocket

2 button

Side vents

**AVALINO JACKET**

TAILORED FIT

A. Navy

2 button, side vents.

Sizes:  
36" - 48" short  
34" - 56" regular  
34" - 48" long

Code & Colours:  
5647 A, C, D, F, G, H

Centre back length at size  
40R = 77cm



SOPHISTICATED

**IMOLA JACKET**

CLASSIC FIT

D. Black

3 button, centre vent.

Sizes:  
36" - 48" short  
36" - 56" regular  
38" - 48" long

Code & Colours:  
5646 A, C, D

Centre back length at size  
40R = 78cm



**CASSINO** - Slim Fit  
5985 A, C, D, G, H



**AVALINO** - Tailored Fit  
5647 A, C, D, F, G, H



**IMOLA** - Classic Fit  
5646 A, C, D

**UNIFORMS TAILORED FOR EVERY BODY**

Slim, tailored & classic fit styles to deliver exceptional wearer comfort and confidence.



# AVALINO

## TAILORED FIT TROUSER



### AVALINO TROUSER

#### TAILORED FIT

H. Mid Blue

**Sizes:**  
24" - 52" waist in leg lengths  
S-29.5", R-31.5", L-33" & 36" unfinished

**Code & Colours:**  
8387 A, C, D, F, G, H

Waist size 46" available in solid colours only.  
 Sizes 24" and 26" available in colour A only.  
 Sizes 48" to 52" available in colours G and H only.

**Half hem width at waist size**  
34" = 21cm

2 side pockets

1 rear pocket

Flat front

Tailored fit

Lightweight fabric

Available in 3 leg lengths and unfinished

High Level of Stretch

Lightweight Fabric

High Level of Stain Resistance

# SLIM, TAILORED & CLASSIC FIT TROUSERS



### CASSINO TROUSER

#### SLIM FIT

G. Light Grey

Flat front, 2 side pockets, 1 rear pocket.

**Sizes:**  
28" - 40" waist in leg lengths  
S-29.5", R-31.5", L-33" & 36" unfinished

**Code & Colours:**  
8655 A, C, D, G, H

**Half hem width at waist size**  
34" = 19cm



### IMOLA TROUSER

#### CLASSIC FIT

C. Charcoal

Single pleat, 2 side pockets, 1 rear pocket.

**Sizes:**  
28" - 52" waist in leg lengths  
S-29.5", R-31.5", L-33" & 36" unfinished

**Code & Colours:**  
8314 A, C, D

Waist sizes 50-52 available in solid colours only.

**Half hem width at waist size**  
34" = 22cm

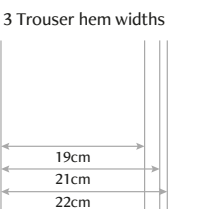

SOPHISTICATED





- High Level of Stretch
- Lightweight Fabric
- High Level of Stain Resistance

**BUSSO WAISTCOAT**  
TAILORED FIT  
A. Navy

Cloth backed, 2 welt pockets, 5 button front.

Sizes:  
34" - 56" regular

Code & Colours:  
1074 A, C, D, F, G, H

Centre back length at size  
40R = 62cm



BUSSO - Tailored Fit  
1074 A, C, D, F, G, H

# SOPHISTICATED

## FIND YOUR SOPHISTICATED STYLE

Designed to encourage individuality, our versatile range of corporate fashion delivers the freedom of choice when creating the perfect uniform.

Our tailored lines look sharp worn as full suits and can be paired with styles from our Casuals & Separates for a more relaxed feel. Shirts & Blouses add a further layer of flexibility with a host of complementary options that can take a uniform in any direction.

With endless amounts of mix & match opportunities, the choice really is yours!



CREATE UNIFORM LOOKS FOR A VARIETY OF MARKET SECTORS INCLUDING:

- Management
- Financial & Banking
- Travel
- Hotels
- Front of house
- Retail
- Facilities Management
- Car Dealerships

SOPHISTICATED



**ROSA**  
TAILORED FIT JACKET





High Level of Stretch | Lightweight Fabric | High Level of Stain Resistance



**ROSA JACKET**  
TAILORED FIT  
C. Charcoal

**Sizes:**  
 6 - 16 short  
 6 - 24 regular  
 6 - 18 long  
**Code & Colours:**  
 2353 A, C, D, H  
 Centre back length at size  
 12R = 50cm

Collarless styling

Lightweight fabric

High level of stretch

Tailored fit

2 internal jet pockets

Curved vents

**SOPHISTICATED, THROUGH AND THROUGH**



**NOVARA JACKET**  
TAILORED FIT  
H. Mid Blue

2 button, contrast detailing, centre vent.  
**Sizes:**  
 6 - 18 short  
 4 - 24 regular  
 8 - 18 long  
**Code & Colours:**  
 2222 A, C, D, F, G, H  
 Centre back length at size  
 12R = 63cm



ROSA - Tailored Fit  
2353 A, C, D, H

NOVARA - Tailored Fit  
2222 A, C, D, F, G, H

SOPHISTICATED



### CALVI JACKET

SLIM FIT  
D. Black

Sizes:  
6 - 16 short  
4 - 24 regular  
6 - 18 long

Code & Colours:  
2252 A, C, D, G, H

Centre back length at size  
12R = 55.5cm



Slim fit

2 button

Plain back

Cutaway front



CALVI - Slim Fit  
2252 A, C, D, G, H

## LIGHTWEIGHT FABRIC, HEAVY-HITTING STYLE

Take pride in your uniform with Europe's  
best-selling corporate tailoring collection.



High Level  
of Stretch



Lightweight  
Fabric



High Level of  
Stain Resistance

### OPERA JACKET

CLASSIC FIT  
A. Navy

2 button, 2 flap pockets, centre vent.

Sizes:  
6 - 16 short  
6 - 24 regular  
10 - 24 long

Code & Colours:  
2250 A, C, D

Centre back length at size  
12R = 65.5cm



OPERA - Classic Fit  
2250 A, C, D

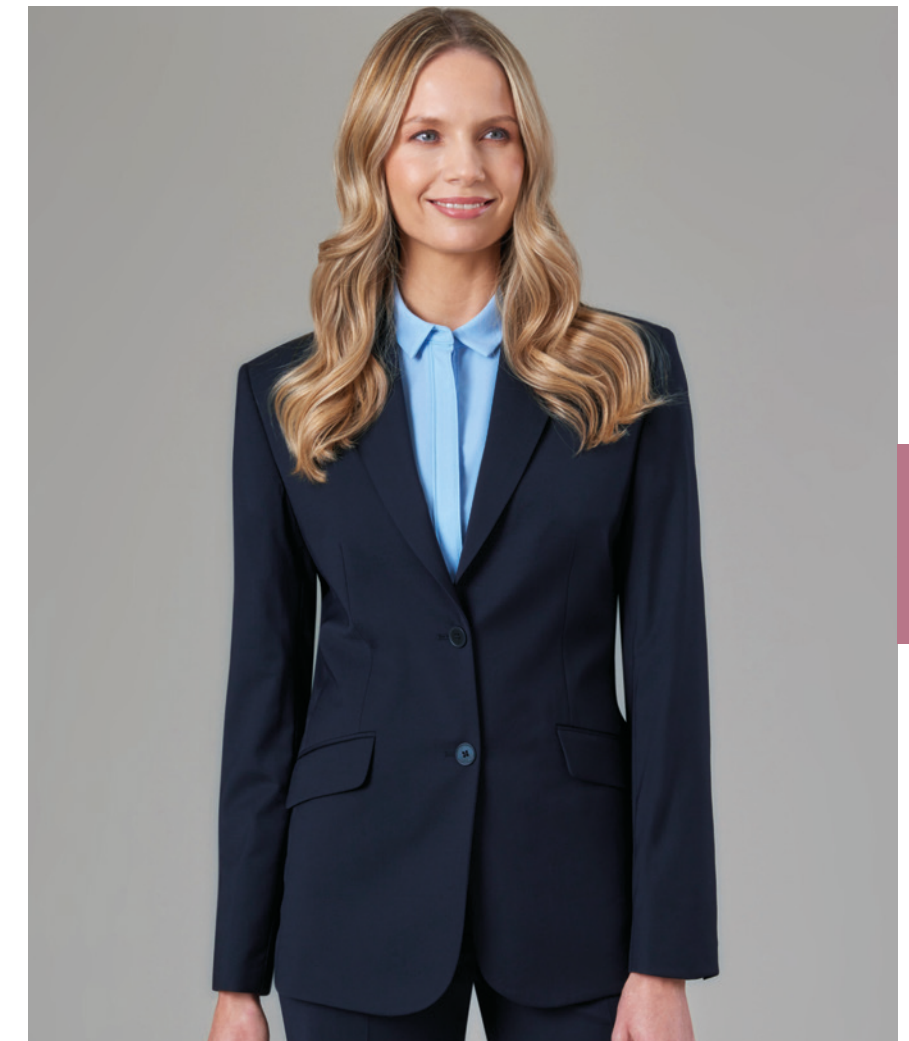

### SCAPOLI WAISTCOAT

TAILORED FIT  
G. Light Grey

4 button front, cloth backed,  
2 welt pockets.

Sizes:  
6 - 24 long

Code & Colours:  
2200 A, C, D, F, G, H

Centre back length at size  
12L = 51cm



SCAPOLI - Tailored Fit  
2200 A, C, D, F, G, H





# SLIM, TAILORED, STRAIGHT & PARALLEL LEG TROUSERS



High Level of Stretch



Lightweight Fabric



High Level of Stain Resistance



SOPHISTICATED

## TORINO TROUSER

SLIM LEG  
D. Black

Mid-waisted, 2 side pockets, mock rear pockets.

**Sizes:**  
4 - 24 waist in leg lengths  
S-27", R-29", L-31", XL-33" & 36" unfinished

**Code & Colours:**  
2294 A, C, D, G, H

Half hem width at size 12R = 16cm

## GENOA TROUSER

TAILORED LEG  
G. Light Grey

Mid-waisted, 2 side pockets, mock rear pockets.

**Sizes:**  
4 - 24 waist in leg lengths  
S-27", R-29", L-31", XL-33" & 36" unfinished

**Code & Colours:**  
2234 A, C, D, F, G, H

Size 4 available in solid colours only.

Half hem width at size 12R = 21cm

## VARESE TROUSER

STRAIGHT LEG  
F. Charcoal Pinstripe

High-waisted, Single button, front fastening, key card pocket.

**Sizes:**  
2 - 24 waist in leg lengths  
S-27", R-29", L-31", XL-33" & 36" unfinished

**Code & Colours:**  
2109 A, C, D, F

Sizes 2 and 4 available in colour A only.

Half hem width at size 12R = 22cm

## MIRANDA TROUSER

PARALLEL LEG  
C. Charcoal

Low-waisted, key card pocket, mock rear pockets.

**Sizes:**  
6 - 24 waist in leg lengths  
S-27", R-29", L-31", XL-33" & 36" unfinished

**Code & Colours:**  
2181 A, C, D, F, G

Half hem width at size 12R = 23cm

4 Trousers hem widths

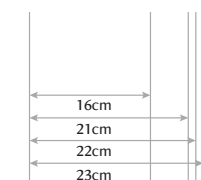



# DRESS TO IMPRESS

Flattering fit, sharp style.



**EMPOLI SKIRT**  
A-LINE, SIDE POCKETS  
C. Charcoal

A-line skirt with centre back vent, slanted side pockets, twin buttons on waistband.

**Sizes:**  
6 - 24 regular - 22"  
8 - 18 long - 25"

**Code & Colours:**  
2351 A, C, D, H



**NUMANA SKIRT**  
STRAIGHT  
H. Mid Blue

Straight skirt, centre vent, shaped back panels, full stretch lining.

**Sizes:**  
2 - 24 regular - 22"  
8 - 24 long - 25"  
8 - 24 x-long - 27"

**Code & Colours:**  
2224 A, C, D, F, G, H



**TERAMO DRESS**

G. Light Grey

Princess seam, short sleeve, centre vent, full stretch lining.

**Sizes:**  
6 - 24 regular  
8 - 20 long

**Code & Colours:**  
2289 A, C, D, G, H

**Centre back length at size**  
12R = 97cm



**MARINO DRESS**

A. Navy

Short sleeve, centre back vent, full stretch lining, waistline darts.

**Sizes:**  
6 - 24 regular  
8 - 20 long

**Code & Colours:**  
2354 A, C, D, H

**Centre back length at size**  
12R = 97cm



High Level of Stretch



Lightweight Fabric



High Level of Stain Resistance

SOPHISTICATED



# FABRIC INFORMATION

Our SOPHISTICATED collection is available in up to 6 fabric colour choices.



A. Navy      C. Charcoal      D. Black      F. Charcoal Pinstripe      G. Light Grey      H. Mid Blue



54% Polyester  
44% Wool  
2% Lycra



High Level  
of Stretch



Machine  
Washable



Lightweight  
Fabric



Durable -  
Martindale Test  
> 60,000 rubs



High Level  
of Stain  
Resistance

## SOPHISTICATED COLLECTION

GUARANTEES EXCEPTIONAL WEARABILITY IN MANY MARKET SECTORS, INCLUDING:



Management



Financial  
& Banking



Travel



Hotels



Front of  
house



Retail



Facilities  
Management



Car  
Dealerships

# MEN'S SOPHISTICATED SUMMARY



### CASSINO JACKET

SLIM FIT  
H. Mid Blue

2 button jacket, side vents, slim lapels.

Sizes:  
34" - 44" short  
34" - 46" regular  
34" - 44" long

Code & Colours:  
5985 A, C, D, G, H

Centre back length at size 40R = 75cm



### CASSINO TROUSER

SLIM FIT  
H. Mid Blue

Flat front, 2 side pockets, 1 rear pocket.

Sizes:  
28" - 40" waist in leg lengths  
S-29.5", R-31.5", L-33" & 36" unfinished

Code & Colours:  
8655 A, C, D, G, H

Half hem width at waist size 34" = 19cm



### AVALINO JACKET

TAILORED FIT  
G. Light Grey

2 button, side vents.

Sizes:  
36" - 48" short  
34" - 56" regular  
34" - 48" long

Code & Colours:  
5647 A, C, D, F, G, H

Sizes 34R to 56R available in solid colours only.  
Other colours available in sizes 36R to 52R.  
Sizes 34L and 36L available in colour A only.

Centre back length at size 40R = 77cm



### AVALINO TROUSER

TAILORED FIT  
G. Light Grey

Flat front, 2 side pockets, 1 rear pocket.

Sizes:  
24" - 52" waist in leg lengths  
S-29.5", R-31.5", L-33" & 36" unfinished

Code & Colours:  
8387 A, C, D, F, G, H

Waist size 46" available in solid colours only.  
Sizes 24" and 26" available in colour A only.  
Sizes 48" to 52" available in colours G and H only.

Half hem width at waist size 34" = 21cm



### IMOLA JACKET

CLASSIC FIT  
C. Charcoal

3 button, centre vent.

Sizes:  
36" - 48" short  
36" - 56" regular  
38" - 48" long

Code & Colours:  
5646 A, C, D

\*Size 56R available in solid Navy only.

Centre back length at size 40R = 78cm



### IMOLA TROUSER

CLASSIC FIT  
D. Black

Single pleat, 2 side pockets, 1 rear pocket.

Sizes:  
28" - 52" waist in leg lengths  
S-29.5", R-31.5", L-33" & 36" unfinished

Code & Colours:  
8314 A, C, D

Waist sizes 50 - 52 available in solid colours only.

Half hem width at waist size 34" = 22cm



### BUSSO WAISTCOAT

TAILORED FIT  
A. Navy

Cloth backed, 2 welt pockets, 5 button front.

Sizes:  
34" - 56" regular

Code & Colours:  
1074 A, C, D, F, G, H

Colour A, C and D available up to size 56R.  
Size 34 available in solid colours only.

Centre back length at size 40R = 62cm



# WOMEN'S

## SOPHISTICATED SUMMARY



**ROSA JACKET**  
TAILORED FIT  
A. Navy  
Tailored fit, collarless styling with curved vents, 2 internal jett pockets, curved front/back seams.  
**Sizes:**  
6 - 16 short  
6 - 24 regular  
6 - 18 long  
**Code & Colours:**  
2353 A, C, D, H  
Centre back length at size 12R = 50cm



**EMPOLI SKIRT**  
A-LINE, SIDE POCKETS  
A. Navy  
A-line skirt with centre back vent, slanted side pockets, twin buttons on waistband.  
**Sizes:**  
6 - 24 regular - 22"  
8 - 18 long - 25"  
**Code & Colours:**  
2351 A, C, D, H



**TORINO TROUSER**  
SLIM LEG  
D. Black  
Mid-waisted, 2 side pockets, mock rear pockets.  
**Sizes:**  
4 - 24 waist in leg lengths  
S-27", R-29", L-31", XL-33" & 36" unfinished  
**Code & Colours:**  
2294 A, C, D, G, H  
Half hem width at size 12R = 16cm



**VARESE TROUSER**  
STRAIGHT LEG  
A. Navy  
High-waisted, single button, front fastening, key card pocket.  
**Sizes:**  
2 - 24 waist in leg lengths  
S-27", R-29", L-31", XL-33" & 36" unfinished  
**Code & Colours:**  
2109 A, C, D, F  
Sizes 2 and 4 available in colour A only.  
Half hem width at size 12R = 22cm



**CALVI JACKET**  
SLIM FIT  
C. Charcoal  
2 button, cutaway front, plain back.  
**Sizes:**  
6 - 16 short  
4 - 24 regular  
6 - 18 long  
**Code & Colours:**  
2252 A, C, D, G, H  
Centre back length at size 12R = 55.5cm



**NUMANA SKIRT**  
STRAIGHT  
H. Mid Blue  
Straight skirt, centre vent, shaped back panels, full stretch lining.  
**Sizes:**  
2 - 24 regular - 22"  
8 - 24 long - 25"  
8 - 24 x-long - 27"  
**Code & Colours:**  
2224 A, C, D, F, G, H  
Size 2R available in colour A only.  
Size 4R available in solid colours only.



**GENOA TROUSER**  
TAILORED LEG  
H. Mid Blue  
Mid-waisted, 2 side pockets, mock rear pockets.  
**Sizes:**  
4 - 24 waist in leg lengths  
S-27", R-29", L-31", XL-33" & 36" unfinished  
**Code & Colours:**  
2234 A, C, D, F, G, H  
Size 4 available in solid colours only.  
Half hem width at size 12R = 21cm



**MIRANDA TROUSER**  
PARALLEL LEG  
G. Light Grey  
Low-waisted, key card pocket, mock rear pockets.  
**Sizes:**  
6 - 24 waist in leg lengths  
S-27", R-29", L-31", XL-33" & 36" unfinished  
**Code & Colours:**  
2181 A, C, D, F, G  
Half hem width at size 12R = 23cm



**NOVARA JACKET**  
TAILORED FIT  
H. Mid Blue  
2 button, contrast detailing, centre vent.  
**Sizes:**  
6 - 18 short  
4 - 24 regular  
8 - 18 long  
**Code & Colours:**  
2222 A, C, D, F, G, H  
Size 4 regular available in solid colours only.  
Size 18 petite available in solid colours only.  
Centre back length at size 12R = 63cm



**MARINO DRESS**  
C. Charcoal  
Short sleeve, centre back vent, full stretch lining, waistline darts.  
**Sizes:**  
6 - 24 regular  
8 - 20 long  
**Code & Colours:**  
2354 A, C, D, H  
Centre back length at size 12R = 97cm



**OPERA JACKET**  
CLASSIC FIT  
C. Charcoal  
2 button, 2 flap pockets, centre vent.  
**Sizes:**  
6 - 16 short  
6 - 24 regular  
10 - 24 long  
**Code & Colours:**  
2250 A, C, D  
Centre back length at size 12R = 65.5cm



**TERAMO DRESS**  
G. Light Grey  
Princess seam, short sleeve, centre vent, full stretch lining.  
**Sizes:**  
6 - 24 regular  
8 - 20 long  
**Code & Colours:**  
2289 A, C, D, G, H  
Centre back length at size 12R = 97cm



**SCAPOLI WAISTCOAT**  
TAILORED FIT  
G. Light Grey  
4 button front, cloth backed, 2 welt pockets.  
**Sizes:**  
6 - 24 long  
**Code & Colours:**  
2200 A, C, D, F, G, H  
Centre back length at size 12L = 51cm

### WASHCARE INSTRUCTIONS



Wool Cycle



Wash Separately



Reshape garments naturally



Do NOT tumble dry



Cool iron over damp cloth



Alternatively, garments can be dry cleaned

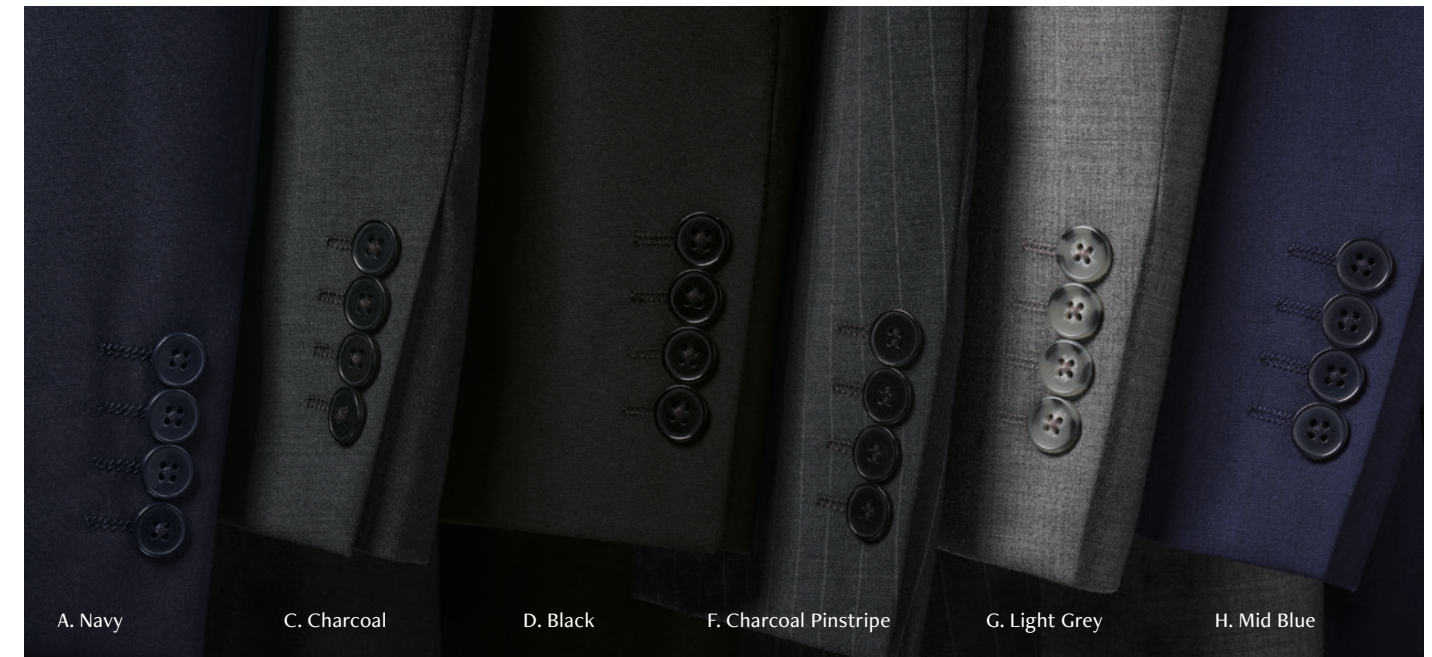

A. Navy

C. Charcoal

D. Black

F. Charcoal Pinstripe

G. Light Grey

H. Mid Blue



BROOK  
TAVERNER

SINCE 1912



## PERFORMANCE COLLECTION

### ALL-ROUNDER

In corporate wear, style, fit and comfort are so often compromised in favour of durable fabrics. Our Performance Collection perfectly balances high quality tailoring with cutting edge technology. A wide range of fits and styles has created a go-to all round performer offering unrivalled value.





# BROOK TAVERNER

SINCE 1912

## PERFORMANCE / MEN'S

### JACKETS

HOLBECK Slim Fit Jacket	106
ALDWYCH Tailored Fit Jacket	107
LANGHAM Classic Fit Jacket	107

### TROUSERS

HOLBECK Slim Fit Trousers	109
ALDWYCH Tailored Fit Trousers	108
LANGHAM Classic Fit Trousers	109

### WAISTCOAT

CAPITAL Tailored Fit Waistcoat	110
--------------------------------	-----

### PERFORMANCE FLEXIBLE LOOKS

Options for wearability	111
-------------------------	-----

## PERFORMANCE / WOMEN'S

### JACKETS

EDITION Tailored Fit Jacket	112
ROSEWOOD Slim Fit Jacket	113
RITZ Tailored Fit Jacket	114
CONNAUGHT Classic Fit Jacket	115

### TROUSERS

ASTORIA Tailored Leg Trousers	117
HEMPEL Slim Leg Trousers	116
GROSVENOR Straight Leg Trousers	117

### WAISTCOAT, SKIRTS & DRESS

WALDORF Tailored Fit Waistcoat	115
MERCHANT Skirt	118
WYNDHAM Skirt	118
CORINTHIA Dress	119

### COLLECTION SUMMARY

#### COLOUR CHOICE & AFTERCARE

Performance Collection & Fabric Information	120 - 123
---	-----------

## 18 MIX & MATCH STYLES / SLIM, TAILORED & CLASSIC FITS / UP TO 4 COLOURS



64% Recycled Polyester  
34% Wool  
2% Lycra



High Level of Stretch



Machine Washable



Midweight Fabric



Durable - Martindale Test  
> 80,000 rubs



High Level of Crease Resistance



## PARTICULARLY SUITABLE FOR:



Financial & Banking



Travel



Office teams



Hotels



Front of house



Retail



Health sectors



Facilities Management



Security



Car Dealerships



Warehouse & Distribution



A. Navy

C. Charcoal

D. Black

G. Mid Grey





### HOLBECK JACKET

SLIM FIT  
A. Navy

Sizes:  
34" - 44" short  
34" - 46" regular  
34" - 44" long

Code & Colours:  
3500 A, C, D, G

Centre back length at size  
40R = 75cm

Slim lapels with  
saddle stitch detail

45 Recycled bottles  
used per suit

Slim fit

2 button

High level  
of stretch

Side vents



45 Recycled bottles  
used per suit



High Level  
of Stretch



High Level of  
Crease Resistance

## SUSTAINABILITY & PERFORMANCE – A COMMON THREAD

Benefitting from recycled polyester in the fabric blend, each suit from the Performance Collection uses 45 post-consumer bottles. Make the smarter choice.



### ALDWYCH JACKET

TAILORED FIT  
D. Black

2 button, side vents.

Sizes:  
36" - 48" short  
36" - 56" regular  
38" - 48" long

Code & Colours:  
3125 A, C, D, G

Centre back length at size  
40R = 77cm

PERFORMANCE



### LANGHAM JACKET

CLASSIC FIT  
C. Charcoal

3 button, centre vent.

Sizes:  
36" - 48" short  
36" - 60" regular  
38" - 48" long

Code & Colours:  
5984 A, C, D

Centre back length at size  
40R = 78cm



HOLBECK - Slim Fit  
3500 A, C, D, G



ALDWYCH - Tailored Fit  
3125 A, C, D, G



LANGHAM - Classic Fit  
5984 A, C, D



**ALDWYCH**  
TAILORED FIT TROUSER



**ALDWYCH TROUSER**  
TAILORED FIT  
D. Black

Sizes:  
28" - 48" waist in leg lengths  
S-29.5", R-31.5", L-33" & 36" unfinished

Code & Colours:  
8557 A, C, D, G

\*Sizes 46" and 48" available in colour G only.

Half hem width at waist size  
34" = 21cm

2 side pockets

1 rear pocket

Flat front

Tailored fit

Midweight fabric

Available in 3 leg lengths  
and unfinished

**SLIM, TAILORED &  
CLASSIC FIT TROUSERS**



**HOLBECK TROUSER**  
SLIM FIT  
A. Navy

Flat front, 2 side pockets, 1 rear pocket.

Sizes:  
28" - 40" waist in leg lengths  
S-29.5", R-31.5", L-33" & 36" unfinished

Code & Colours:  
8733 A, C, D, G

Half hem width at waist size  
34" = 19cm

3 Trousers hem widths

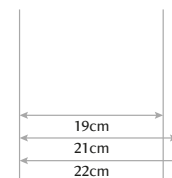

**LANGHAM TROUSER**  
CLASSIC FIT  
C. Charcoal

Single pleat, 2 side pockets, 1 rear pocket.

Sizes:  
28" - 56" waist in leg lengths  
S-29.5", R-31.5", L-33" & 36" unfinished

Code & Colours:  
8525 A, C, D

Half hem width at waist size  
34" = 22cm

PERFORMANCE



# DELIVERING THE SERVICE YOU DESERVE ALL DAY, EVERY DAY

## CAPITAL WAISTCOAT TAILORED FIT

Sizes:  
34" - 54" regular  
Code & Colours:  
1300 A, C, D, G  
Centre back length at size  
40R = 62cm



Lining backed with adjuster

Tailored fit

5 button

2 welt pockets



CAPITAL - Tailored Fit  
1300 A, C, D, G

  
45 Recycled bottles used per suit

  
High Level of Stretch

  
High Level of Crease Resistance

# PERFORMANCE

## TAILORED TO PERFORM TOGETHER

Designed to encourage individuality, our versatile range of corporate fashion delivers the freedom of choice when creating the perfect uniform.

Our tailored lines look sharp worn as full suits and can be paired with styles from our Casuals & Separates for a more relaxed feel. Shirts & Blouses add a further layer of flexibility with a host of complementary options that can take a uniform in any direction.

With endless amounts of mix & match opportunities, the choice really is yours!



PERFORMANCE

### CREATE UNIFORM LOOKS FOR A VARIETY OF MARKET SECTORS INCLUDING:

-  Financial & Banking
-  Travel
-  Office teams
-  Hotels
-  Front of house
-  Retail
-  Health sectors
-  Facilities Management
-  Security
-  Car Dealerships
-  Warehouse & Distribution



# EDITION

## TAILORED FIT JACKET

### EDITION JACKET TAILORED FIT C. Charcoal

Sizes:  
6 - 16 short  
6 - 24 regular  
8 - 18 long

Code & Colours:  
2355 A, C, D

Centre back length at size  
12R = 60.5cm

Collar and  
notch lapel

45 Recycled bottles  
used per suit

High level  
of stretch

Tailored fit

2 patch  
pockets

1 internal  
jett pocket

**STAND-OUT PERFORMANCE  
IN EVERY STITCH**



45 Recycled bottles  
used per suit

12%  
STRETCH

High Level  
of Stretch

High Level of  
Crease Resistance

### ROSEWOOD JACKET SLIM FIT A. Navy

1 butt on, peaked lapel, 2 flap  
and 2 jett pockets, plain back.

Sizes:  
6 - 16 short  
4 - 24 regular  
6 - 18 long

Code & Colours:  
2263 A, C, D, G

Centre back length at size  
12R = 55.5cm

PERFORMANCE



EDITION - Tailored Fit  
2355 A, C, D



ROSEWOOD - Slim Fit  
2263 A, C, D, G



**RITZ JACKET**  
TAILORED FIT  
D. Black

Sizes:  
6 - 16 short  
6 - 24 regular  
8 - 18 long

Code & Colours:  
2227 A, C, D, G

Centre back length at size  
12R = 58cm

Peak lapels

High level of stretch

Tailored fit

3 button

Centre vent



45 Recycled bottles used per suit



High Level of Stretch



High Level of Crease Resistance



**CONNAUGHT JACKET**  
CLASSIC FIT  
G. Mid Grey

2 button, notch lapel, 1 inside pocket, centre vent.

Sizes:  
6 - 18 short  
6 - 30\* regular  
8 - 24 long

Code & Colours:  
2226 A, C, D, G

\*Mid Grey available to 24R only.

Centre back length at size  
12R = 65.5cm



RITZ - Tailored Fit  
2227 A, C, D, G

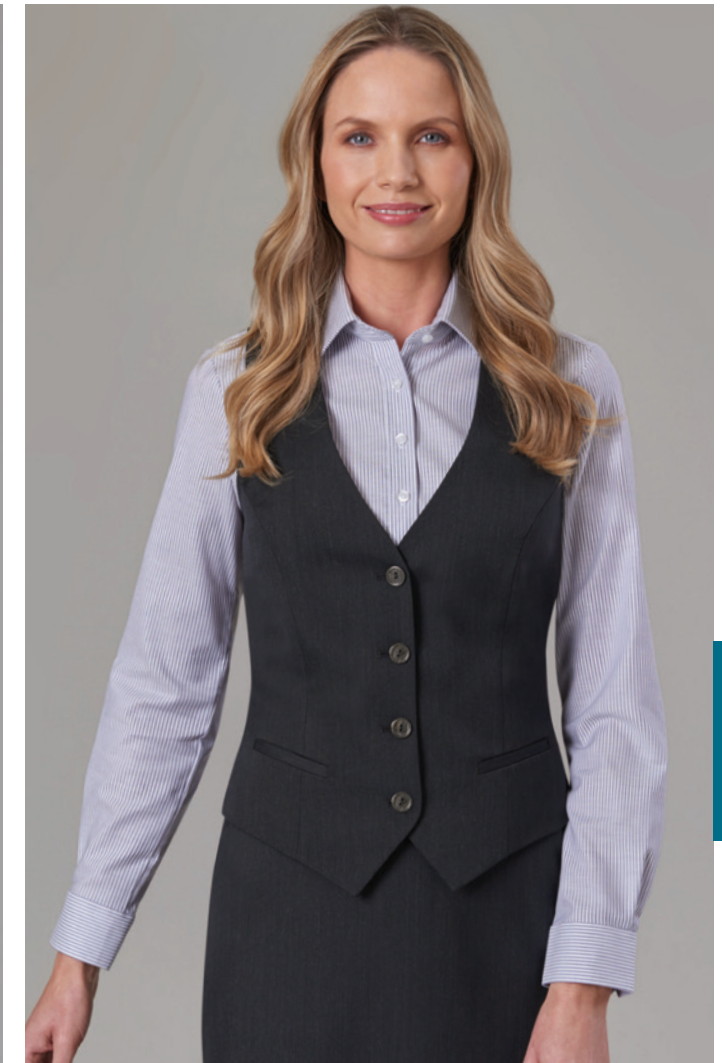

**WALDORF WAISTCOAT**  
TAILORED FIT  
C. Charcoal

4 button front, lining backed with adjuster, 2 welt pockets.

Sizes:  
6 - 24 long

Code & Colours:  
2260 A, C, D, G

Centre back length at size  
12R = 51cm



CONNAUGHT - Classic Fit  
2226 A, C, D, G



WALDORF - Tailored Fit  
2260 A, C, D, G



# HEMPEL

## SLIM LEG TROUSER

45 Recycled bottles used per suit

12% STRETCH  
High Level of Stretch

High Level of Crease Resistance

### HEMPEL TROUSER

SLIM LEG  
D. Black

Sizes:  
4 - 24 waist in leg lengths  
S-27", R-29", L-31", XL-33" & 36" unfinished

Code & Colours:  
2306 A, C, D, G

Half hem width at size  
12R = 16cm

Mid-waisted, belt loops & front hook fastening

2 side pockets

Mock hip pockets

Slim leg

Midweight fabric

Available in 4 leg lengths and unfinished



STAND-OUT  
PERFORMANCE  
IN EVERY  
STITCH

# SLIM, TAILORED, & STRAIGHT LEG TROUSERS



### ASTORIA TROUSER

TAILORED LEG  
C. Charcoal

Mid-waisted, front hook fastening, 2 side pockets, mock rear pockets, half lined belt loops.

Sizes:  
4 - 24 waist in leg lengths  
S-27", R-29", L-31", XL-33" & 36" unfinished

Code & Colours:  
2262 A, C, D, G

Half hem width at size 12R = 21cm

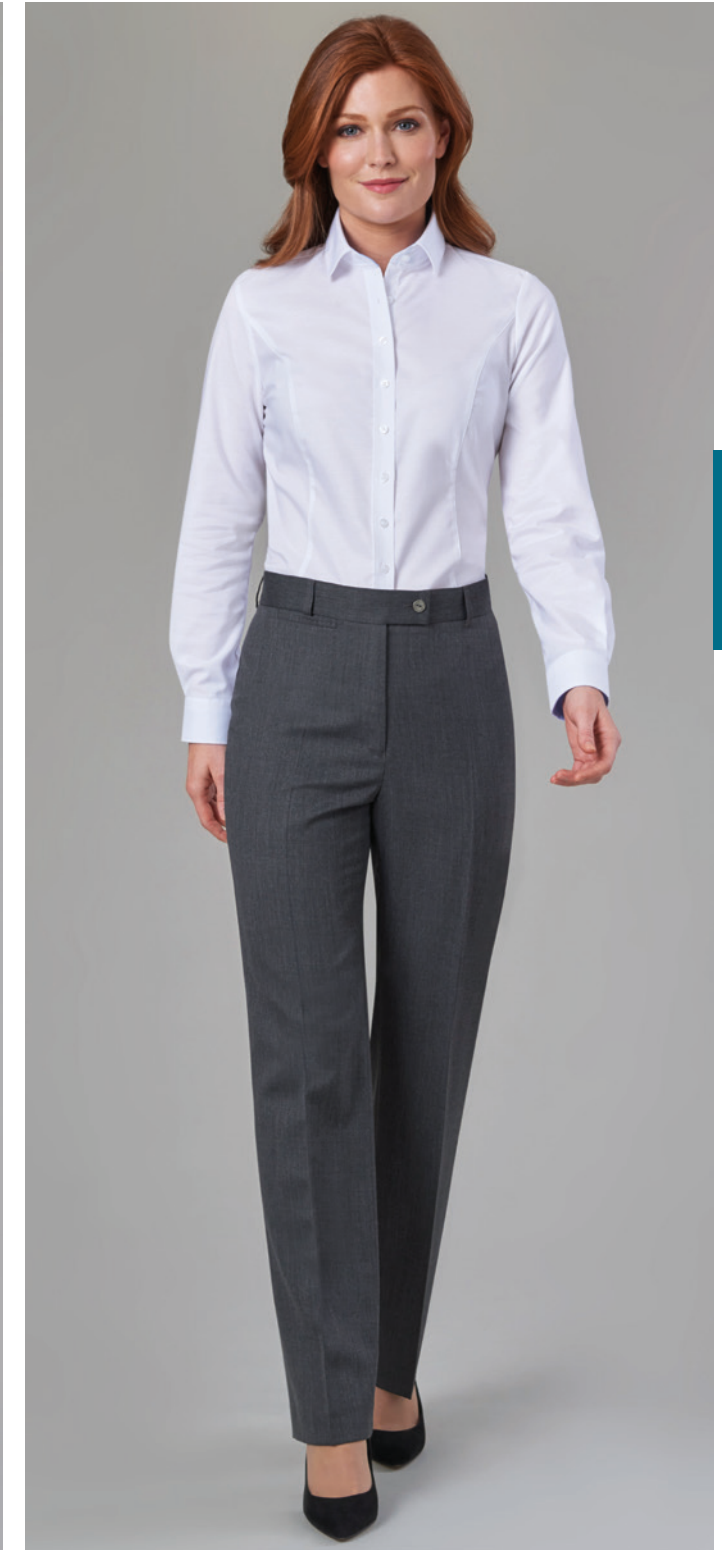

### GROSVENOR TROUSER

STRAIGHT LEG  
G. Mid Grey

High-waisted, single button front fastening, key card pocket, half lined, belt loops.

Sizes:  
6 - 30 waist in leg lengths  
S-27", R-29", L-31", XL-33" & 36" unfinished

Code & Colours:  
2231 A, C, D, G

Mid Grey available to 24 only.

Half hem width at size 12R = 22cm

3 Trousers hem widths

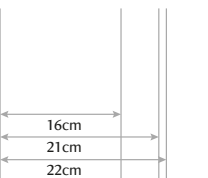





**MERCHANT SKIRT**  
A-LINE, SIDE POCKETS  
D. Black

A-line skirt with centre back vent, slanted side pockets, twin buttons on waistband.

**Sizes:**  
6 - 24 regular - 22"  
8 - 18 long - 25"

**Code & Colours:**  
2352 A, C, D

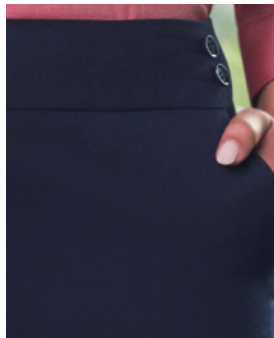

**WYNDHAM SKIRT**  
STRAIGHT  
C. Charcoal

Straight skirt, centre vent, shaped back panels, full stretch lining.

**Sizes:**  
4 - 24 regular - 22"  
8 - 30 long - 25"  
8 - 24 x-long - 27"

**Code & Colours:**  
2229 A, C, D, G



**CORINTHIA DRESS**  
A. Navy

V-neck, short sleeve, breast darts, centre vent, full stretch lining.

**Sizes:**  
6 - 24 regular  
8 - 20 long

**Code & Colours:**  
2246 A, C, D, G

Centre back length at size  
12R = 97cm

PERFORMANCE



45 Recycled bottles used per suit



High Level of Stretch



High Level of Crease Resistance

**LOOK GOOD, FEEL BETTER**

Recycled polyester, high-stretch Lycra and renewable wool are beautifully fused together to create a smart, comfy collection you can rely on, day in, day out.



# FABRIC INFORMATION

Our PERFORMANCE collection is available in up to 4 fabric colour choices.



- 64% Recycled Polyester, 34% Wool, 2% Lycra
- 12% STRETCH - High Level of Stretch
- 30° - Machine Washable
- 325g/m - Midweight Fabric
- Durable - Martindale Test > 80,000 rubs
- High Level of Crease Resistance
- 45 Recycled bottles used per suit

## PERFORMANCE COLLECTION

GUARANTEES EXCEPTIONAL WEARABILITY IN MANY MARKET SECTORS, INCLUDING:



# MEN'S PERFORMANCE SUMMARY



**HOLBECK JACKET**  
SLIM FIT  
A. Navy  
2 button jacket, side vents, slim lapels with saddle stitching.  
**Sizes:**  
34" - 44" short  
34" - 46" regular  
34" - 44" long  
**Code & Colours:**  
3500 A, C, D, G  
Centre back length at size 40R = 75cm



**HOLBECK TROUSER**  
SLIM FIT  
A. Navy  
Flat front, 2 side pockets, 1 rear pocket.  
**Sizes:**  
28" - 40" waist in leg lengths  
S-29.5", R-31.5", L-33" & 36" unfinished  
**Code & Colours:**  
8733 A, C, D, G  
Half hem width at waist size 34" = 19cm



**ALDWYCH JACKET**  
TAILORED FIT  
G. Mid Grey  
2 button, side vents.  
**Sizes:**  
36" - 48" short  
36" - 56" regular  
38" - 48" long  
**Code & Colours:**  
3125 A, C, D, G  
Centre back length at size 40R = 77cm



**ALDWYCH TROUSER**  
TAILORED FIT  
G. Mid Grey  
Flat front, 2 side pockets, 1 rear pocket.  
**Sizes:**  
28" - 48" waist in leg lengths  
S-29.5", R-31.5", L-33" & 36" unfinished  
**Code & Colours:**  
8557 A, C, D, G  
\*Sizes 46" and 48" available in colour G only.  
Half hem width at waist size 34" = 21cm



**LANGHAM JACKET**  
CLASSIC FIT  
C. Charcoal  
3 button, centre vent.  
**Sizes:**  
36" - 48" short  
36" - 60" regular  
38" - 48" long  
**Code & Colours:**  
5984 A, C, D  
Centre back length at size 40R = 78cm



**LANGHAM TROUSER**  
CLASSIC FIT  
A. Navy  
Single pleat, 2 side pockets, 1 rear pocket.  
**Sizes:**  
28" - 56" waist in leg lengths  
S-29.5", R-31.5", L-33" & 36" unfinished  
**Code & Colours:**  
8525 A, C, D  
Half hem width at waist size 34" = 22cm



**CAPITAL WAISTCOAT**  
TAILORED FIT  
D. Black  
5 button front, lining backed with adjuster, 2 welt pockets.  
**Sizes:**  
34" - 54" regular  
**Code & Colours:**  
1300 A, C, D, G  
Centre back length at size 40R = 62cm

PERFORMANCE



# WOMEN'S

## PERFORMANCE SUMMARY



**ROSEWOOD JACKET**  
SLIM FIT  
D. Black  
1 button, peaked lapel, 2 flap and 2 jetted pockets, plain back.  
**Sizes:**  
6 - 16 short  
4 - 24 regular  
6 - 18 long  
**Code & Colours:**  
2263 A, C, D, G  
Centre back length at size  
12R = 55.5cm



**EDITION JACKET**  
TAILORED FIT  
A. Navy  
Tailored fit, collar and notch lapel, 2 patch pockets, 1 jett p ocket.  
**Sizes:**  
6 - 16 short  
6 - 24 regular  
8 - 18 long  
**Code & Colours:**  
2355 A, C, D  
Centre back length at size  
12R = 60.5cm



**HEMPEL TROUSER**  
SLIM LEG  
A. Navy  
Mid-waisted, side pockets, mock hip pockets.  
**Sizes:**  
4 - 24 waist in leg lengths  
S-27", R-29", L-31", XL-33" & 36" unfinished  
**Code & Colours:**  
2306 A, C, D, G  
Half hem width at size  
12R = 16cm



**ASTORIA TROUSER**  
TAILORED LEG  
G. Mid Grey  
Mid-waisted, front hook fastening, 2 side pockets, mock rear pockets, half lined.  
**Sizes:**  
4 - 24 waist in leg lengths  
S-27", R-29", L-31", XL-33" & 36" unfinished  
**Code & Colours:**  
2262 A,C, D, G  
Half hem width at size  
12R = 21cm



**RITZ JACKET**  
TAILORED FIT  
A. Navy  
3 button, peaked lapels, centre vent.  
**Sizes:**  
6 - 16 short  
6 - 24 regular  
8 - 18 long  
**Code & Colours:**  
2227 A, C, D, G  
Centre back length at size  
12R = 58cm



**CONNAUGHT JACKET**  
CLASSIC FIT  
G. Mid Grey  
2 button, notch lapel, 1 inside p ocket, centre vent.  
**Sizes:**  
6 - 18 short  
6 - 30\* regular  
8 - 24 long  
**Code & Colours:**  
2226 A, C, D, G  
\*Mid Grey available to 24R only.  
Centre back length at size  
12R = 65.5cm



**GROSVENOR TROUSER**  
STRAIGHT LEG  
A. Navy  
High-waisted, single button front fastening, key card pocket, half lined, belt loops.  
**Sizes:**  
6 - 30 waist in leg lengths  
S-27", R-29", L-31", XL-33" & 36" unfinished  
**Code & Colours:**  
2231 A, C, D, G  
Mid Grey available to 24 only.  
Half hem width at size  
12R = 22cm



**WALDORF WAISTCOAT**  
C. Charcoal  
4 button front, lining backed with adjuster, 2 welt pockets.  
**Sizes:**  
6 - 24 long  
**Code & Colours:**  
2260 A, C, D, G  
Centre back length at size  
12R = 51cm



**CORINTHIA DRESS**  
G. Mid Grey  
V-neck, short sleeve, breast darts, centre vent, full stretch lining.  
**Sizes:**  
6 - 24 regular  
8 - 20 long  
**Code & Colours:**  
2246 A, C, D, G  
Centre back length at size  
12R = 97cm

### WASHCARE INSTRUCTIONS



Wool Cycle



Wash Separately



Reshape garments naturally



Do NOT tumble dry



Cool iron over damp cloth



Alternatively, garments can be dry cleaned



**MERCHANT SKIRT**  
A-LINE, SIDE POCKETS  
C. Charcoal  
A-line skirt with centre back vent, slanted side pockets, twin buttons on waistband.  
**Sizes:**  
6 - 24 regular - 22"  
8 - 18 long - 25"  
**Code & Colours:**  
2352 A, C, D



**WYNDHAM SKIRT**  
STRAIGHT  
A. Navy  
Straight skirt, centre vent, shaped back panels, full stretch lining.  
**Sizes:**  
4 - 24 regular - 22"  
8 - 30 long - 25"  
8 - 24 x-long - 27"  
**Code & Colours:**  
2229 A, C, D, G  
Mid Grey available to 24L only.



A. Navy

C. Charcoal

D. Black

G. Mid Grey



**BROOK  
TAVERNER**

SINCE 1912

## **ECLIPSE COLLECTION**

### **DESIGN-LED**

With design in its DNA, providing the perfect mix of form and function. Ideal for companies looking to present a stylish edge to their staff. This range combines fine tailored lines, fashionable pin dot weaves and a durable Teflon coating - providing the perfect mix of form and function. Our Eclipse Collection delivers on trend, on time and on budget.





# BROOK TAVERNER

SINCE 1912

## ECLIPSE / WOMEN'S JACKETS

VEGA Tailored Fit Jacket	128
CORDELIA Tailored Fit Jacket	130
ARIEL Slim Fit Jacket	129

## TROUSERS

<b>NEW</b> ROSALIND High Waist Trouser	132 - 133
OPHELIA Slim Leg Trouser	133
BIANCA Tailored Leg Trouser	133

## WAISTCOAT, SKIRT & DRESSES

JULIET Skirt	131
LARISSA Tailored Fit Waistcoat	131
PORTIA Dress	134

## ECLIPSE FLEXIBLE LOOKS

Options for wearability	135
-------------------------	-----

## ECLIPSE / MEN'S JACKETS

PEGASUS Slim Fit Jacket	136
PHOENIX Tailored Fit Jacket	137

## TROUSERS

PEGASUS Slim Fit Trouser	139
PHOENIX Tailored Fit Trouser	138

## WAISTCOAT

PROTEUS Tailored Fit Waistcoat	137
--------------------------------	-----

## COLLECTION SUMMARY

### COLOUR CHOICE AND AFTERCARE

Eclipse Collection & Fabric Information	140 - 143
---	-----------

## 14 MIX & MATCH STYLES / SLIM & TAILORED FITS / 4 COLOURS

<p>64% Recycled Polyester 34% Viscose 2% Lycra</p>	<p>14% STRETCH</p> <p>High Level of Stretch</p>	<p>30°</p> <p>Machine Washable</p>	<p>330g/m</p> <p>Midweight Fabric</p>	<p>Durable - Martindale Test &gt; 100,000 rubs</p>	<p>High Level of Stain Resistance</p>
--	---	------------------------------------	---------------------------------------	--	---------------------------------------

<p>15 Recycled bottles used per suit</p>	<p>OEKO-TEX® STANDARD 100</p>		
--	-------------------------------	--	--

## PARTICULARLY SUITABLE FOR:

Office teams	Hotels	Front of house	Retail	Hospitality	Health sectors	Education	Facilities Management	Security	Car Dealerships	Warehouse & Distribution	Housekeeping



New Rosalind trouser styled with Ariel jacket and Prosecco blouse



A. Navy Pin Dot

B. Navy

C. Charcoal Pin Dot

D. Black



# VEGA

## TAILORED FIT JACKET

### VEGA JACKET

TAILORED FIT  
C. Charcoal Pin Dot

Sizes:  
6 - 16 short t  
6 - 24 regular  
6 - 16 long

Code & Colours:  
2356 A, B, C, D

Centre back length at size  
12R = 50cm



15 Recycled bottles  
used per suit



High Level  
of Stretch



High Level of  
Stain Resistance

Collarless styling

Curved front  
& back seams

2 internal  
jett pockets

Tailored fit

Curved  
vents

## ON POINT STYLE, ON BRAND PERSONALITY

Add some individuality to a confident uniform with a modern edge-to-edge style!

### ARIEL JACKET

SLIM FIT

A. Navy Pin Dot

Sizes:  
6 - 16 short t  
4 - 24 regular  
6 - 16 long

Code & Colours:  
2272 A, B, C, D

Centre back length at size  
12R = 55.5cm

Peak lapels

High level  
of stretch

1 button

Slim fit

Centre vent

ECLIPSE



VEGA - Tailored Fit  
2356 A, B, C, D



ARIEL - Slim Fit  
2272 A, B, C, D





**CORDELIA JACKET**  
TAILORED FIT  
B. Navy

2 button jacket, centre vent.  
 Sizes:  
 6 - 18 short  
 4 - 30 regular  
 6 - 18 long  
 Code & Colours:  
 2273 A, B, C, D  
 Centre back length at size  
 12R = 63cm

**LARISSA WAISTCOAT**  
TAILORED FIT  
D. Black

Notch lapels, 5 button front,  
 cloth backed, 2 welt pockets.  
 Sizes:  
 6 - 24 regular  
 Code & Colours:  
 2293 A, B, C, D  
 Centre back length at size  
 12R = 51cm



LARISSA - Tailored Fit  
2293 A, B, C, D

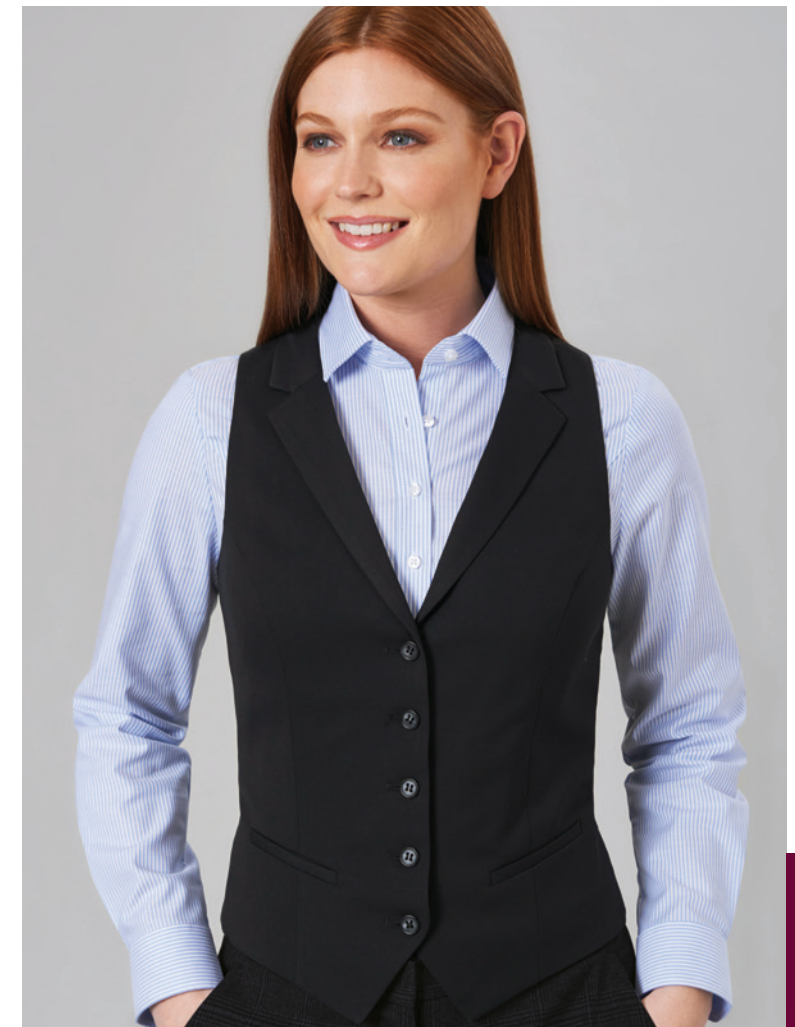

ECLIPSE



CORDELIA - Tailored Fit  
2273 A, B, C, D

**STYLE WITH  
SUSTAINABILITY**

Each suit from the Eclipse Collection saves 15 bottles from landfill or our oceans.

 15 Recycled bottles used per suit	 High Level of Stretch	 High Level of Stain Resistance
---	--	--

**JULIET SKIRT**  
STRAIGHT  
D. Black

Straight skirt, rear panel detail  
 with centre vent, full stretch lining.  
 Sizes:  
 4 - 24 regular - 22"  
 8 - 30 long - 25"  
 Code & Colours:  
 2275 A, B, C, D

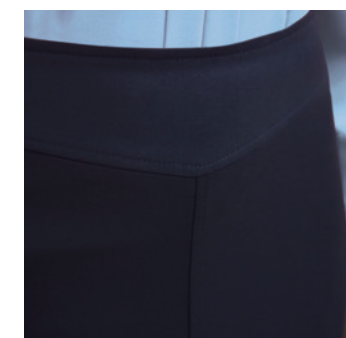



# ROSALIND TROUSER

## HIGH WAIST, TAPERED LEG



**NEW**

### ROSALIND TROUSER

#### HIGH WAIST, TAPERED LEG

A. Navy Pin Dot

Sizes: 6 - 20 waist in leg lengths  
S-27", R-29", L-31", XL-33" & 36" unfinished

Code & Colours:  
2381 A, B, C, D

Half hem width at size  
12R = 18cm

High-waisted with grown on waistband

2 side pockets

4 darts front and back

Midweight fabric

Tapered leg

Available in 4 leg lengths and unfinished

Rear vent detail  
Zip fastening with hook & bar

# SLIM & TAILORED LEG TROUSERS

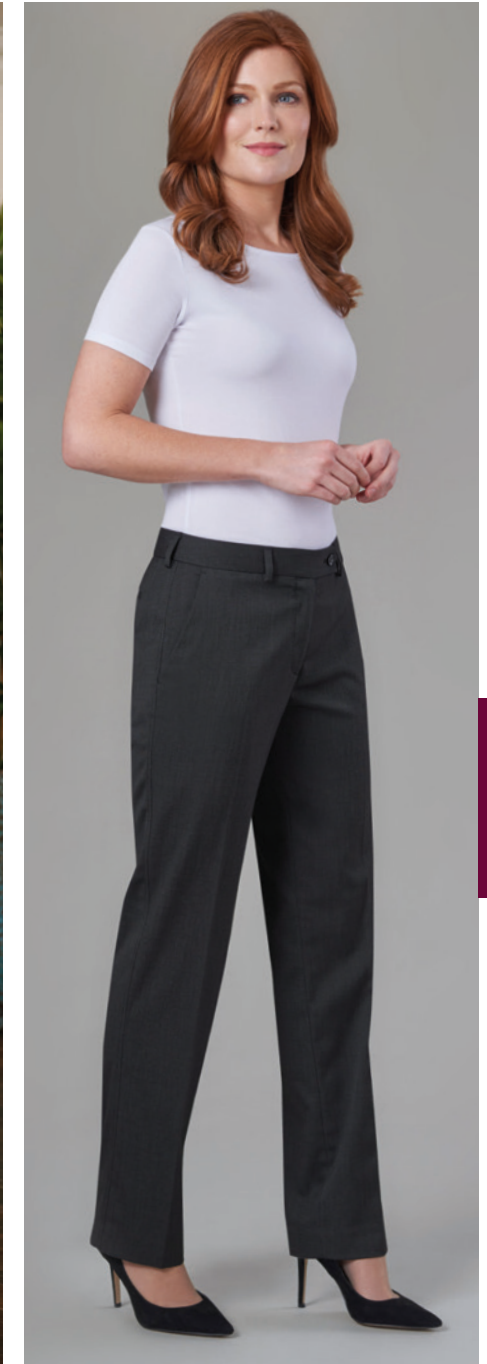

### ROSALIND TROUSER

#### HIGH WAIST, TAPERED LEG

A. Navy Pin Dot

### OPHELIA TROUSER

#### SLIM LEG

A. Navy Pin Dot

Mid-waisted, side pockets, mock hip pockets.

Sizes: 4 - 24 waist in leg lengths  
S-27", R-29", L-31", XL-33" & 36" unfinished

Code & Colours:  
2276 A, B, C, D

Half hem width at size  
12R = 16cm

### BIANCA TROUSER

#### TAILORED LEG

C. Charcoal Pin Dot

Mid-waisted, side pockets, mock hip pockets.

Sizes: 6 - 30 waist in leg lengths  
S-27", R-29", L-31", XL-33" & 36" unfinished

Code & Colours:  
2277 A, B, C, D

Half hem width at size  
12R = 21cm

3 Trousers hem widths

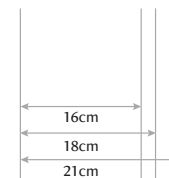

15 Recycled bottles used per suit

14% STRETCH  
High Level of Stretch

High Level of Stain Resistance

ECLIPSE



# WE CRAFT THE CLOTHES, YOU MAKE THEM

Designed with the wearer in mind, Eclipse promises a stylish solution for any modern team.

## PORTIA DRESS

B. Navy

Short sleeve,  
centre back vent,  
waistline darts.

Sizes:

4 - 24 regular  
8 - 20 long

Code & Colours:  
2274 A, B, C, D

Centre back length at size  
12R = 97cm



15 Recycled bottles  
used per suit



High Level  
of Stretch



High Level of  
Stain Resistance

## ECLIPSE

### DON'T HOLD BACK ON STYLISH COMBINATIONS

Designed to encourage individuality, our versatile range of corporate fashion delivers the freedom of choice when creating the perfect uniform.

Our tailored lines look sharp worn as full suits and can be paired with styles from our Casuals & Separates for a more relaxed feel. Shirts & Blouses add a further layer of flexibility with a host of complementary options that can take a uniform in any direction.

With endless amounts of mix & match opportunities, the choice really is yours!



#### CREATE UNIFORM LOOKS FOR A VARIETY OF MARKET SECTORS INCLUDING:





## PEGASUS JACKET

SLIM FIT  
B. Navy

Sizes:  
34" - 44" short  
34" - 46" regular  
34" - 44" long

Code & Colours:  
3551 A, B, C, D

Centre back length at size  
40R = 76cm

  
15 Recycled bottles  
used per suit

  
14%  
STRETCH  
High Level  
of Stretch

  
High Level of  
Stain Resistance

Slim peak lapels

Slim fit

1 button

Twin rear vents



PEGASUS - Slim Fit  
3551 A, B, C, D



PHOENIX - Tailored Fit  
3552 A, B, C, D



PROTEUS - Tailored Fit  
1449 A, B, C, D

## PHOENIX JACKET

TAILORED FIT  
C. Charcoal Pin Dot

2 button jacket, twin rear vents.

Sizes:  
36" - 48" short  
34" - 56" regular  
38" - 48" long

Code & Colours:  
3552 A, B, C, D

Centre back length at size  
40R = 77cm

# LOOK & FEEL ON TOP OF YOUR GAME

## PROTEUS WAISTCOAT

TAILORED FIT  
A. Navy Pin Dot

Notch lapels, 5 button front,  
cloth backed, 2 welt pockets.

Sizes:  
34" - 56" regular

Code & Colours:  
1449 A, B, C, D

Centre back length at size  
40R = 62cm





# PHOENIX

## TAILORED FIT TROUSER



### PHOENIX TROUSER

TAILORED FIT

B. Navy

Sizes:

28" - 52" waist in leg lengths

S-29.5", R-31.5", L-33"

& 36" unfinished

Code & Colours:

8755 A, B, C, D

Half hem width at waist size 34" = 21cm

2 side pockets

1 rear pocket

Flat front

Tailored fit

Midweight fabric

Available in 3 leg lengths  
and unfinished

# SLIM & TAILORED FIT TROUSERS



A. Navy Pin Dot

C. Charcoal Pin Dot

### PEGASUS TROUSER

SLIM FIT

D. Black

Flat front.

Sizes:

28" - 40" waist in leg lengths

S-29.5", R-31.5", L-33"

& 36" unfinished

Code & Colours:

8754 A, B, C, D

Half hem width at waist size 34" = 19cm

2 Trousers hem widths

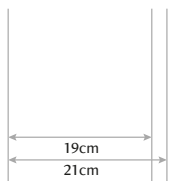

15 Recycled bottles  
used per suit



High Level  
of Stretch



High Level of  
Stain Resistance

ECLIPSE



# FABRIC INFORMATION

Our ECLIPSE collection is available in 4 fabric colour choices.



A. Navy Pin Dot

B. Navy

C. Charcoal Pin Dot

D. Black



64% Recycled Polyester  
34% Viscose  
2% Lycra



High Level of Stretch



Machine Washable



Midweight Fabric



Durable - Martindale Test > 100,000 rubs



High Level of Stain Resistance



## ECLIPSE COLLECTION

GUARANTEES EXCEPTIONAL WEARABILITY IN MANY MARKET SECTORS, INCLUDING:



# WOMEN'S ECLIPSE SUMMARY



### VEGA JACKET

TAILORED FIT  
C. Charcoal Pin Dot

Tailored fit, collarless styling with curved vents, 2 internal jett pockets, curved front/back seams.

Sizes:  
6 - 16 short  
6 - 24 regular  
6 - 16 long

Code & Colours:  
2356 A, B, C, D

Centre back length at size  
12R = 50cm



### ARIEL JACKET

SLIM FIT  
A. Navy Pin Dot

1 butt on jacket, centre vent.

Sizes:  
6 - 16 short  
4 - 24 regular  
6 - 16 long

Code & Colours:  
2272 A, B, C, D

Centre back length at size  
12R = 55.5cm



### CORDELIA JACKET

TAILORED FIT  
C. Charcoal Pin Dot

2 button jacket, centre vent.

Sizes:  
6 - 18 short  
4 - 30 regular  
6 - 18 long

Code & Colours:  
2273 A, B, C, D

Centre back length at size  
12R = 63cm



### LARISSA WAISTCOAT

TAILORED FIT  
D. Black

Notch lapels, 5 button front, cloth backed, 2 welt pockets.

Sizes:  
6 - 24 regular

Code & Colours:  
2293 A, B, C, D

Centre back length at size  
12R = 51cm



### JULIET SKIRT

STRAIGHT  
C. Charcoal Pin Dot

Straight skirt, rear panel detail with centre vent, full stretch lining.

Sizes:  
4 - 24 regular - 22"  
8 - 30 long - 25"

Code & Colours:  
2275 A, B, C, D



### ROSALIND TROUSER

HIGH WAIST  
B. Navy

Grown on waistband, zip fastening with hook & bar, 2 side pockets with welt openings, 4 darts front and back.

Sizes:  
6 - 20 waist in leg lengths  
S-27", R-29", L-31", XL-33" & 36" unfinished

Code & Colours:  
2381 A, B, C, D

Half hem width at size  
12R = 18cm



### OPHELIA TROUSER

SLIM LEG  
A. Navy Pin Dot

Mid-waisted, side pockets, mock hip pockets.

Sizes:  
4 - 24 waist in leg lengths  
S-27", R-29", L-31", XL-33" & 36" unfinished

Code & Colours:  
2276 A, B, C, D

Half hem width at size  
12R = 16cm



### BIANCA TROUSER

TAILORED LEG  
C. Charcoal Pin Dot

Mid-waisted, side pockets, mock hip pockets.

Sizes:  
6 - 30 waist in leg lengths  
S-27", R-29", L-31", XL-33" & 36" unfinished

Code & Colours:  
2277 A, B, C, D

Half hem width at size  
12R = 21cm



### PORTIA DRESS

C. Charcoal Pin Dot

Short sleeve, centre back vent, waistline darts.

Sizes:  
4 - 24 regular  
8 - 20 long

Code & Colours:  
2274 A, B, C, D

Centre back length at size  
12R = 97cm



# MEN'S ECLIPSE SUMMARY



**PEGASUS JACKET**  
SLIM FIT  
C. Charcoal Pin Dot  
1 butt on jacket, twin rear vents.  
**Sizes:**  
34" - 44" short  
34" - 46" regular  
34" - 44" long  
**Code & Colours:**  
3551 A, B, C, D  
Centre back length at size  
40R = 76cm



**PEGASUS TROUSER**  
SLIM FIT  
A. Navy Pin Dot  
Flat front.  
**Sizes:**  
28" - 40" waist in leg lengths  
S-29.5", R-31.5", L-33" & 36" unfinished  
**Code & Colours:**  
8754 A, B, C, D  
Half hem width at waist size  
34" = 19cm



**PHOENIX JACKET**  
TAILORED FIT  
A. Navy Pin Dot  
2 button jacket, twin rear vents.  
**Sizes:**  
36" - 48" short  
34" - 56" regular  
38" - 48" long  
**Code & Colours:**  
3552 A, B, C, D  
Centre back length at size  
40R = 77cm



**PHOENIX TROUSER**  
TAILORED FIT  
C. Charcoal Pin Dot  
Flat front.  
**Sizes:**  
28" - 52" waist in leg lengths  
S-29.5", R-31.5", L-33" & 36" unfinished  
**Code & Colours:**  
8755 A, B, C, D  
Half hem width at waist size  
34" = 21cm



**PROTEUS WAISTCOAT**  
TAILORED FIT  
C. Charcoal Pin Dot  
Notch lapels, 5 button front, cloth backed, 2 welt pockets.  
**Sizes:**  
34" - 56" regular  
**Code & Colours:**  
1449 A, B, C, D  
Centre back length at size  
40R = 62cm



## WASHCARE INSTRUCTIONS



Wool  
Cycle



Wash  
Separately



Reshape  
garments  
naturally



Do NOT  
tumble dry



Cool iron over  
damp cloth



Alternatively,  
garments can  
be dry cleaned



**SUSTAINABLE FABRICS.  
ON TREND STYLES.  
MAKE BUSINESS FEEL GOOD.**

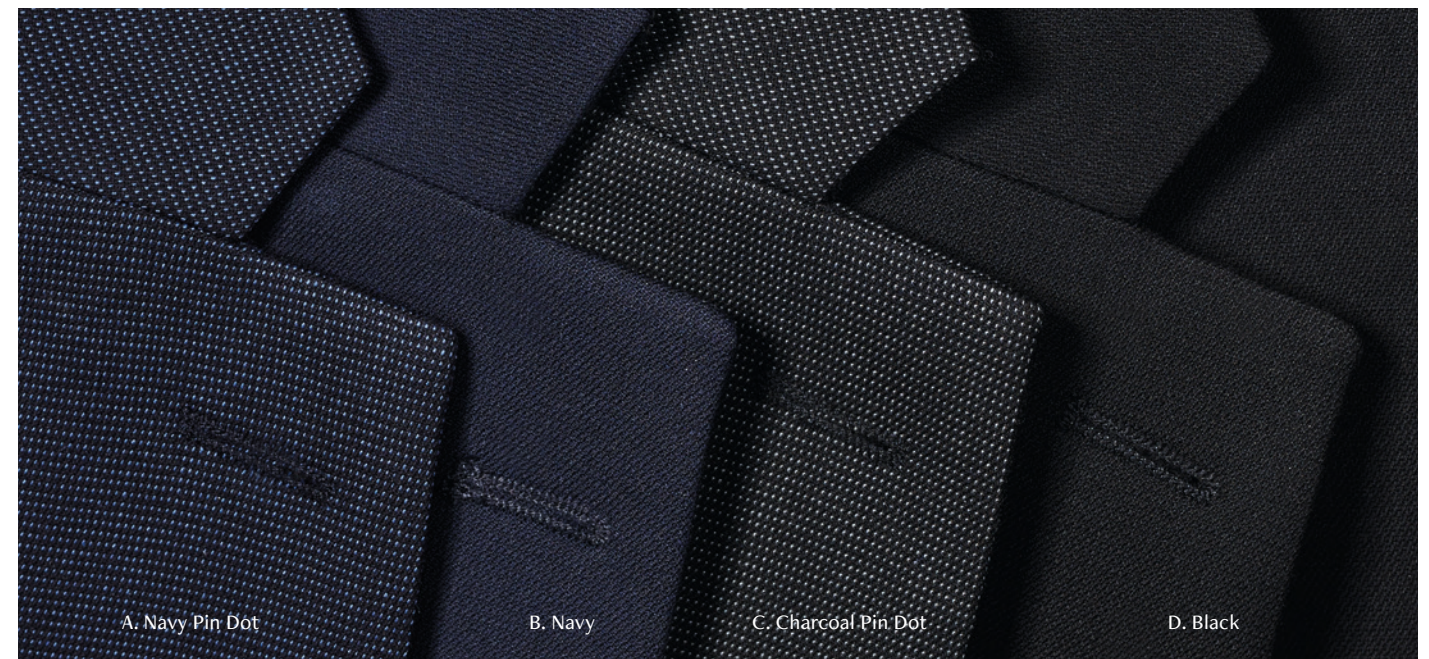

A. Navy Pin Dot

B. Navy

C. Charcoal Pin Dot

D. Black



**BROOK  
TAVERNER**

SINCE 1912

## **TODAY COLLECTION**

### **EVERYDAY**

Highly durable and comfortable stretch fabrics combine with stylish garment designs to provide the same great look and functionality day in, day out. Complete with brand-new men's and women's cargo trousers, our Today Collection offers a practical, on-trend solution for any active role in the demanding corporate marketplace.



TODAY



# BROOK TAVERNER

SINCE 1912

## TODAY / MEN'S

### JACKET

DIJON Tailored Fit Jacket 148

### TROUSER

NEW TOURS Tailored Fit Cargo Trousers 151

MONACO Tailored Fit Trousers 150

### WAISTCOAT

NICE Waistcoat 149

## TODAY / WOMEN'S

### JACKETS

LILLE Slim Fit Jacket 152

CANNES Tailored Fit Jacket 153

### TROUSERS

NEW NANTES Tailored Leg Cargo Trousers 155

PARIS Slim Leg Trousers 155

REIMS Tailored Leg Trousers 154

### WAISTCOAT, SKIRT & DRESS

TOULOUSE Waistcoat 153

LYON Straight Skirt 157

BORDEAUX Dress 156

### COLLECTION SUMMARY

#### COLOUR CHOICE AND AFTERCARE

Today Collection & Fabric Information 158 - 161

## 12 MIX & MATCH STYLES / SLIM & TAILORED FITS / 3 COLOURS



63% Recycled Polyester  
34% Viscose  
3% Lycra



High Level of Stretch



Machine Washable



Midweight Fabric



Durable - Martindale Test  
> 90,000 rubs



## PARTICULARLY SUITABLE FOR:



Front of house



Retail



Hospitality



Health sectors



Education



Facilities Management



Security



Transport



Warehouse & Distribution



Housekeeping



Spa & Wellness



A. Navy

C. Charcoal

D. Black



### DIJON JACKET

TAILORED FIT

A. Navy

Sizes:

38" - 44" short

34" - 56" regular

38" - 46" long

Code & Colours:

3833 A, C, D

Centre back length at size  
40R = 76cm



Tailored fit

2 buttons

Slant pockets

Twin side vents

### NICE WAISTCOAT

TAILORED FIT

C. Charcoal

Sizes:

XS 34" - 36"

S 38" - 40"

M 42" - 44"

L 46" - 48"

XL 50" - 52"

Code & Colours:

1539 A, C, D

Centre back length at size  
M = 63cm



Lining backed  
with adjuster

5 button

Tailored fit

2 welt pockets

TODAY



DIJON - Tailored Fit  
3833 A, C, D



NICE - Tailored Fit  
1539 A, C, D

## SUSTAINABLE TODAY FOR A BETTER TOMORROW



15 Recycled bottles  
used per suit



High Level  
of Stretch



# MONACO

## TAILORED FIT TROUSER



### MONACO TROUSER

TAILORED FIT  
C. Charcoal  
Sizes:  
28" - 50" waist in leg lengths  
S-29.5", R-31.5", L-33" & 36" unfinished  
Code & Colours:  
8845 A, C, D  
Half hem width at waist size  
34" = 20cm

2 side pockets  
1 rear pocket  
Flat front

Tailored fit

Midweight fabric

Available in 3 leg lengths  
and unfinished

## HIGH STRETCH, HIGHER VERSATILITY

The Today Collection is perfect for active teams in a wide range of market sectors.

# TAILORED FIT TROUSERS

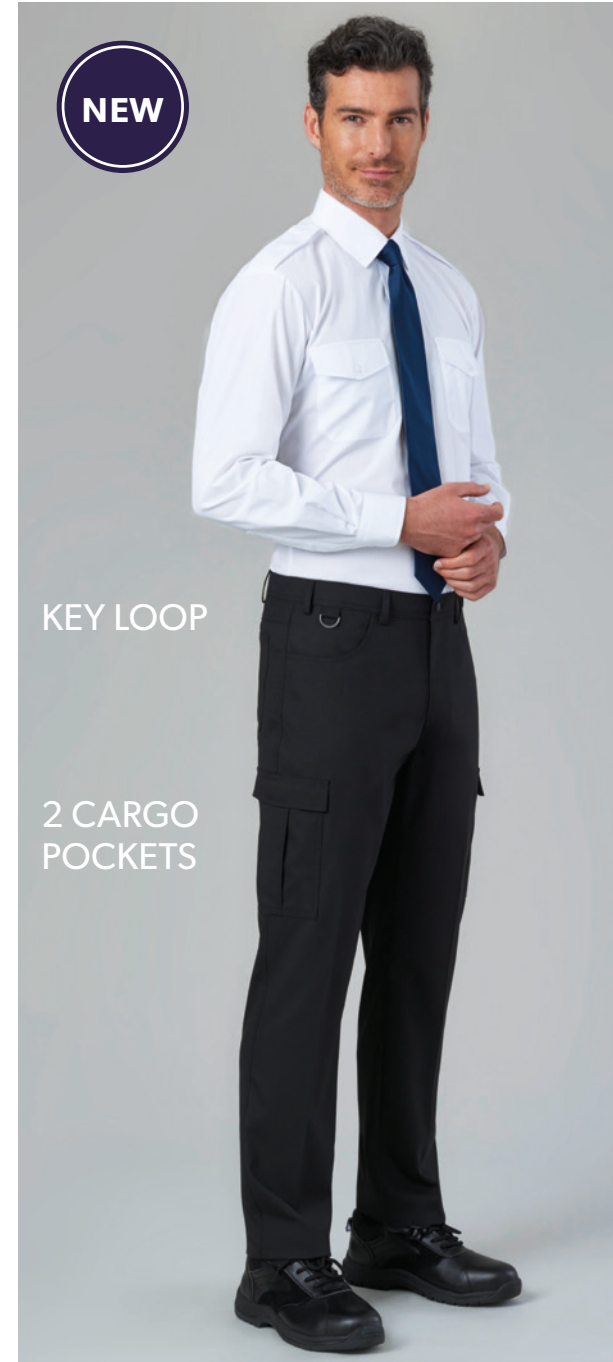

NEW

KEY LOOP

2 CARGO POCKETS

### TOURS CARGO TROUSER

TAILORED FIT  
D. Black  
2 cargo pockets, 2 hip patch pockets,  
2 front pockets, button fastening, metal key loop.  
Sizes:  
28" - 50" waist in leg lengths  
S - 29.5", R - 31.5", L - 33" & 36" unfinished  
Code & Colours:  
8968 A, C, D  
Half hem width at waist size  
34" = 20cm



### CARGO TROUSERS

Our new Cargo Trousers make it easier than ever to create a stylish uniform with a practical edge. Featuring high-stretch fabric engineered for movement and a metal key loop for extra functionality, these on-trend styles deliver the service you expect from Brook Taverner. Both styles benefit from recycled polyester in the fabric blend.



15 Recycled bottles used per suit



High Level of Stretch



# LILLE

## SLIM FIT JACKET



### LILLE JACKET

SLIM FIT  
D. Black

Sizes:  
6 - 16 short  
4 - 24 regular  
6 - 16 long

Code & Colours:  
2348 A, C, D

Centre back length at size  
12R = 55.5cm

Notch lapel

Slim fit

1 button

2 outer welt  
pockets

Centre vent

### CANNES JACKET

TAILORED FIT

A. Navy

1 butt on, notch lapel, centre vent,  
twin outer welt pockets.

Sizes:  
8 - 16 short  
4 - 26 regular  
10 - 18 long

Code & Colours:  
2326 A, C, D

Centre back length at size  
12R = 63cm



### TOULOUSE WAISTCOAT

TAILORED FIT

A. Navy

5 button front, 2 welt pockets,  
lining back adjuster.

Sizes:  
XS 4 - 6  
S 8 - 10  
M 12 - 14  
L 16 - 18  
XL 20 - 22  
XXL 24 - 26

Code & Colours:  
2328 A, C, D

Centre back length at size  
M = 51.5cm



15 Recycled bottles  
used per suit

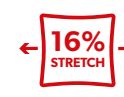

High Level  
of Stretch





# REIMS

## TAILORED LEG TROUSER



### REIMS TROUSER

#### TAILORED LEG

A. Navy  
 Sizes: 4 - 26 waist in leg lengths  
 S - 27", R - 29", L - 31", XL - 33" & 36" unfinished  
 Code & Colours: 2327 A, C, D  
 Half hem width at size 12R = 19.5cm

- Mid-waisted, front hook fastening
- Feature fashion stretch waistband
- 2 side pockets
- Mock hip pockets

- Midweight fabric
- Tailored leg

Available in 4 leg lengths and unfinished

JOGGER WAIST FOR ADDED COMFORT

# TAILORED & SLIM LEG TROUSERS



### PARIS TROUSER

#### SLIM LEG

D. Black  
 Mid-waisted, front hook fastening, 2 side pockets, mock hip pockets.  
 Sizes: 4 - 24 waist in leg lengths  
 S - 27", R - 29", L - 31", XL - 33" & 36" unfinished  
 Code & Colours: 2349 A, C, D  
 Half hem width at size 12R = 16cm



### NANTES CARGO TROUSER

#### TAILORED LEG

C. Charcoal  
 Mid-waisted, 2 cargo pockets, 2 hip patch pockets, 2 front pockets, button fastening, metal key loop.  
 Sizes: 6 - 24 waist in leg lengths  
 S - 27", R - 29", L - 31", XL - 33" & 36" unfinished  
 Code & Colours: 2375 A, C, D  
 Half hem width at size 12R = 18cm



KEY LOOP

15 Recycled bottles used per suit

16% STRETCH High Level of Stretch

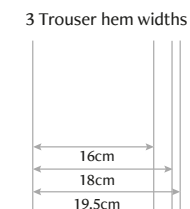

TODAY



  
15 Recycled bottles  
used per suit

  
High Level  
of Stretch



Centre back zip

Curved neckline

Short sleeve

Satin stripe  
seam detail

Pleats

Centre vent

### BORDEAUX DRESS

C. Charcoal

Sizes:  
6 - 24 regular  
8 - 20 long

Code & Colours:  
2347 A, C, D

Centre back length at size  
12R = 97cm



**BORDEAUX**  
2347 A, C, D



### LYON SKIRT

STRAIGHT  
C. Charcoal

Straight skirt, centre vent,  
front waistband detail.

Sizes:  
4 - 26 regular - 22"  
8 - 18 long - 25"

Code & Colours:  
2329 A, C, D

**WORKDAY  
WARDROBE  
ESSENTIALS**

TODAY



# FABRIC INFORMATION

Our TODAY collection is available in 3 fabric colour choices.



A. Navy

C. Charcoal

D. Black

# MEN'S TODAY SUMMARY



**DIJON JACKET**  
TAILORED FIT  
A. Navy  
2 button jacket, twin side vents, slant pockets, 3 internal pockets.  
**Sizes:**  
38" - 44" short  
34" - 56" regular  
38" - 46" long  
**Code & Colours:**  
3833 A, C, D  
Centre back length at size 40R = 76cm



**MONACO TROUSER**  
TAILORED FIT  
D. Black  
Flat front, 2 side pockets, 1 rear pocket.  
**Sizes:**  
28" - 50" waist in leg lengths  
S-29.5", R-31.5", L-33" & 36" unfinished  
**Code & Colours:**  
8845 A, C, D  
Half hem width at waist size 34" = 20cm



**NICE WAISTCOAT**  
TAILORED FIT  
C. Charcoal  
5 button front, lining backed with adjuster, 2 welt pockets.  
**Sizes:**  
XS 34" - 36"  
S 38" - 40"  
M 42" - 44"  
L 46" - 48"  
XL 50" - 52"  
**Code & Colours:**  
1539 A, C, D  
Centre back length at size M = 63cm



**TOURS CARGO TROUSER**  
TAILORED FIT  
D. Black  
2 cargo pockets, 2 hip patch pockets, 2 front pockets, button fastening, metal key loop.  
**Sizes:**  
28" - 50" waist in leg lengths  
S - 29.5", R - 31.5", L - 33" & 36" unfinished  
**Code & Colours:**  
8968 A, C, D  
Half hem width at waist size 34" = 20cm

<p>63% Recycled Polyester 34% Viscose 3% Lycra</p>	<p>16% STRETCH</p> <p>High Level of Stretch</p>	<p>30°</p> <p>Machine Washable</p>	<p>335glm</p> <p>Midweight Fabric</p>	<p>Durable - Martindale Test &gt; 90,000 rubs</p>	<p>15 Recycled bottles used per suit</p>
--	---	------------------------------------	---------------------------------------	---	--

## TODAY COLLECTION

GUARANTEES EXCEPTIONAL WEARABILITY IN MANY MARKET SECTORS, INCLUDING:

- Front of house
- Retail
- Hospitality
- Health sectors
- Education
- Facilities Management
- Security
- Transport
- Warehouse & Distribution
- Housekeeping
- Spa & Wellness

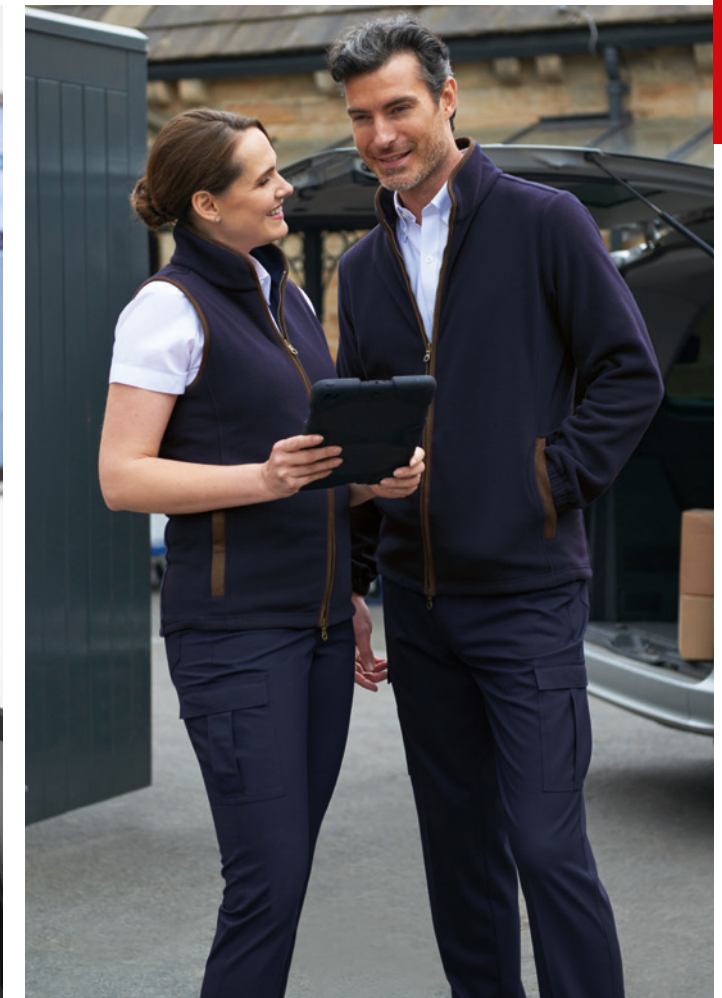

TODAY



# WOMEN'S TODAY SUMMARY



## LILLE JACKET

SLIM FIT

A. Navy

1 butt on, notch lapel, centre vent, twin outer welt pockets.

Sizes:  
6 - 16 short  
4 - 24 regular  
6 - 16 long

Code & Colours:  
2348 A, C, D

Centre back length at size  
12R = 55.5cm



## PARIS TROUSER

SLIM LEG

A. Navy

Mid-waisted, front hook fastening, 2 side pockets, mock hip pockets.

Sizes:  
4 - 24 waist in leg lengths  
S-27", R-29", L-31", XL-33" & 36" unfinished

Code & Colours:  
2349 A, C, D

Half hem width at size  
12R = 16cm



## CANNES JACKET

TAILORED FIT

D. Black

1 butt on, notch lapel, centre vent, twin outer welt pockets.

Sizes:  
8 - 16 short  
4 - 26 regular  
10 - 18 long

Code & Colours:  
2326 A, C, D

Centre back length at size  
12R = 63cm



## REIMS TROUSER

TAILORED LEG

B. Charcoal

Mid-waisted, front hook fastening, 2 side pockets, mock hip pockets, feature fashion stretch waistband.

Sizes:  
4 - 26 waist in leg lengths  
S-27", R-29", L-31", XL-33" & 36" unfinished

Code & Colours:  
2327 A, C, D

Half hem width at size  
12R = 19.5cm



## TOULOUSE WAISTCOAT

TAILORED FIT

A. Navy

5 button front, 2 welt pockets, lining back adjuster.

Sizes:  
XS 4 - 6  
S 8 - 10  
M 12 - 14  
L 16 - 18  
XL 20 - 22  
XXL 24 - 26

Code & Colours:  
2328 A, C, D

Centre back length at size  
M = 51.5cm



## NANTES CARGO TROUSER

TAILORED LEG

A. Navy

Mid-waisted, 2 cargo pockets, 2 hip patch pockets, 2 front pockets, button fastening, metal key loop.

Sizes:  
6 - 24 waist in leg lengths  
S - 27", R - 29", L - 31", XL - 33" & 36" unfinished

Code & Colours:  
2375 A, C, D

Half hem width at size  
12R = 18cm



## BORDEAUX DRESS

C. Charcoal

Curved neckline, satin stripe seam detail, pleats for ease of movement, princess seams, centre vent, centre back zip, short sleeve.

Sizes:  
6 - 24 regular  
8 - 20 long

Code & Colours:  
2347 A, C, D

Centre back length at size  
12R = 97cm



## LYON SKIRT

STRAIGHT

D. Black

Straight skirt, centre vent, front waistband detail.

Sizes:  
4 - 26 regular - 22"  
8 - 18 long - 25"

Code & Colours:  
2329 A, C, D



## WASHCARE INSTRUCTIONS



Wool Cycle



Wash Separately



Reshape garments naturally



Do NOT tumble dry



Cool iron over damp cloth



Alternatively, garments can be dry cleaned



A. Navy

B. Charcoal

D. Black



# BROOK TAVERNER

SINCE 1912

## CONCEPT COLLECTION

### ROBUST

Hard-wearing clothing for hard working people. The Concept Collection is our toughest range with unrivalled levels of resistance and durability. Perfect for businesses looking for corporate clothing that goes above and beyond the demands of a busy work place. 2023 sees a transitional fabric upgrade to the Concept Collection with the addition of recycled polyester.





# BROOK TAVERNER

SINCE 1912

## CONCEPT / MEN'S

### TROUSERS

DELTA Classic Fit Trousers	166
ATLAS Classic Fit Trousers with Waistease	167
APOLLO Tailored Fit Trousers	167

### JACKETS

ZEUS Tailored Fit Jacket	168
ALPHA Classic Fit Jacket	169

### WAISTCOAT

GAMMA Waistcoat	169
-----------------	-----

## CONCEPT / WOMEN'S

### TROUSER

AURA Tailored Leg Trousers	170
----------------------------	-----

### JACKET

HEBE Tailored Fit Jacket	171
--------------------------	-----

### WAISTCOAT & SKIRT

OMEGA Waistcoat	171
SIGMA Skirt	171

### COLLECTION SUMMARY

#### COLOUR CHOICE AND AFTERCARE

Concept Collection & Fabric Information	172 - 173
---	-----------

## 10 MIX & MATCH STYLES / TAILORED & CLASSIC FITS / 3 COLOURS



65% Recycled Polyester  
35% Viscose



Machine Washable



Heavyweight Fabric



Durable - Martindale Test  
> 80,000 rubs



## PARTICULARLY SUITABLE FOR:



Hospitality



Health sectors



Education



Facilities Management



Security



Transport



Warehouse & Distribution



CONCEPT



A. Navy

C. Charcoal

D. Black



**DELTA**  
CLASSIC FIT TROUSER



**DELTA TROUSER**  
CLASSIC FIT  
D. Black

**Sizes:**  
28" - 54" waist in leg lengths  
S-29.5", R-31.5", L-33" & 36" unfinished

**Code & Colours:**  
8515 A, C, D

Half hem width at waist size  
34" = 21.5cm

- Single pleat
- 2 side pockets
- 1 rear pocket
  
- Classic fit
  
- Heavyweight fabric

**A SAFE BET  
FOR SECURITY  
AND TRANSPORT  
TEAMS**

Available in 3 leg lengths  
and unfinished



50 Recycled bottles  
used per suit



390g/m<sup>2</sup>  
Heavyweight  
Fabric

**CLASSIC & TAILORED  
FIT TROUSERS**



**ATLAS TROUSER**  
CLASSIC FIT WITH WAISTEASE FUNCTION  
C. Charcoal

Single pleat with waistease function, 2 side pockets, 1 rear pocket.

**Sizes:**  
28" - 54" waist in leg lengths  
S-29.5", R-31.5", L-33" & 36" unfinished

**Code & Colours:**  
8732 A, C, D

Half hem width at waist size 34" = 21.5cm



**APOLLO TROUSER**  
TAILORED FIT  
A. Navy

Flat front, 2 side pockets, 1 rear pocket.

**Sizes:**  
28" - 50" waist in leg lengths  
S-29.5", R-31.5", L-33" & 36" unfinished

**Code & Colours:**  
8627 A, C, D

Half hem width at waist size 34" = 21cm

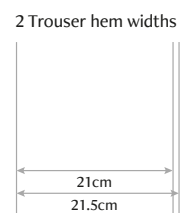

CONCEPT



**ZEUS JACKET**  
TAILORED FIT  
A. Navy

Sizes:  
36" - 48" short  
34" - 56" regular  
38" - 48" long

Code & Colours:  
3124 A, C, D

Centre back length at size  
40R = 77cm

  
50 Recycled bottles  
used per suit

  
390g/m  
Heavyweight  
Fabric



Tailored fit

2 button

3 inside pockets

2 slant pockets

Side vents



**ZEUS - Tailored Fit**  
3124 A, C, D



**ALPHA - Classic Fit**  
5981 A, C, D

**FABRICS THAT  
WORK AS HARD  
AS YOU DO**

You've got a job to do. So has your uniform. Our most robust range, the Concept Collection is designed to go the distance.

**ALPHA JACKET**  
CLASSIC FIT  
C. Charcoal

3 button, 2 straight pockets,  
centre vents, 3 inside pockets.

Sizes:  
36" - 44" short  
36" - 60" regular  
40" - 48" long

Code & Colours:  
5981 A, C, D

Centre back length at size  
40R = 78cm



**GAMMA WAISTCOAT**  
TAILORED FIT  
D. Black

6 button front, 2 welt pockets,  
cloth backed with adjuster.

Sizes:  
36" - 56" regular

Code & Colours:  
1094 A, C, D

Centre back length at size  
40R = 65cm



**GAMMA - Tailored Fit**  
1094 A, C, D



CONCEPT



# AURA

## TAILORED LEG TROUSER



### AURA TROUSER

#### TAILORED LEG

C. Charcoal

Mid-waisted, slim waistband, 2 side pockets, mock rear pockets, belt loops.

#### Sizes:

4 - 24 waist in leg lengths  
S-27", R-29", L-31", XL-33"  
& 36" unfinished

Code & Colours:  
2259 A, C, D

Half hem width at size  
12R = 21cm

Mid-waisted  
Slim waistband with belt loops

2 side pockets  
Mock rear pockets

Tailored leg

Heavyweight fabric

Available in 4 leg lengths  
and unfinished



50 Recycled bottles  
used per suit



Heavyweight  
Fabric



### HEBE JACKET

#### TAILORED FIT

A. Navy

2 button, notch lapel,  
2 slanted flap pockets,  
1 inside pocket, centre vent.

#### Sizes:

8 - 16 short  
4 - 24 regular  
10 - 18 long

Code & Colours:  
2254 A, C, D

Centre back  
length at size  
12R = 65.5cm

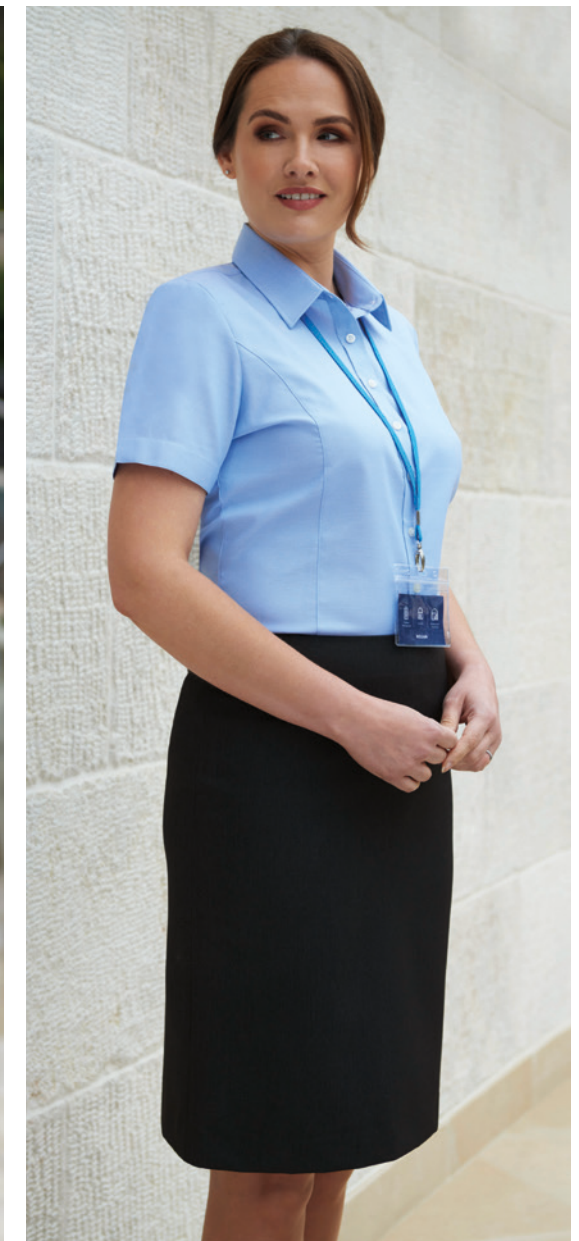

### SIGMA SKIRT

#### STRAIGHT

D. Black

Straight skirt, centre vent, fully lined.

#### Sizes:

4 - 24 regular - 22"  
8 - 18 long - 25"

Code & Colours:  
2221 A, C, D



### OMEGA WAISTCOAT

#### TAILORED FIT

C. Charcoal

6 button front, 2 welt pockets,  
cloth backed with adjuster.

#### Sizes:

6 - 24 regular

Code & Colours:  
2233 A, C, D

Centre back length at size  
12R = 58cm



# FABRIC INFORMATION

Our CONCEPT collection is available in 3 fabric colour choices.



A. Navy

C. Charcoal

D. Black



65% Recycled Polyester  
35% Viscose



Machine Washable



Heavyweight Fabric



Durable - Martindale Test > 80,000 rubs



FABRIC UPGRADE

## WASHCARE INSTRUCTIONS



Wool Cycle



Wash Separately



Reshape garments naturally



Do NOT tumble dry



Cool iron over damp cloth



Alternatively, garments can be dry cleaned

## CONCEPT COLLECTION

GUARANTEES EXCEPTIONAL WEARABILITY IN MANY MARKET SECTORS, INCLUDING:



Hospitality



Health sectors



Education



Facilities Management



Security



Transport



Warehouse & Distribution

## MEN'S CONCEPT SUMMARY



### ZEUS JACKET

TAILORED FIT

C. Charcoal

2 button, 2 slant pockets, side vents, 3 inside pockets.

Sizes:  
36" - 48" short  
34" - 56" regular  
38" - 48" long

Code & Colours:  
3124 A, C, D

Centre back length at size 40R = 77cm



### ALPHA JACKET

CLASSIC FIT

A. Navy

3 button, 2 straight pockets, centre vents, 3 inside pockets.

Sizes:  
36" - 44" short  
36" - 60" regular  
40" - 48" long

Code & Colours:  
5981 A, C, D

Centre back length at size 40R = 78cm



### GAMMA WAISTCOAT

TAILORED FIT

C. Charcoal

6 button front, 2 welt pockets, cloth backed with adjuster.

Sizes:  
36" - 56" regular

Code & Colours:  
1094 A, C, D

Centre back length at size 40R = 65cm



### APOLLO TROUSER

TAILORED FIT

C. Charcoal

Flat front, 2 side pockets, 1 r ear pocket.

Sizes:  
28" - 50" waist in leg lengths  
S-29.5", R-31.5", L-33" & 36" unfinished

Code & Colours:  
8627 A, C, D

Half hem width at waist size 34" = 21cm



### DELTA TROUSER

CLASSIC FIT

C. Charcoal

Single pleat, 2 side pockets, 1 r ear pocket.

Sizes:  
28" - 54" waist in leg lengths  
S-29.5", R-31.5", L-33" & 36" unfinished

Code & Colours:  
8515 A, C, D

Half hem width at waist size 34" = 21.5cm



### ATLAS TROUSER

CLASSIC FIT

A. Navy

Single pleat with waistease function, 2 side pockets, 1 r ear pocket.

Sizes:  
28" - 54" waist in leg lengths  
S-29.5", R-31.5", L-33" & 36" unfinished

Code & Colours:  
8732 A, C, D

Half hem width at waist size 34" = 21.5cm

## WOMEN'S CONCEPT SUMMARY



### HEBE JACKET

TAILORED FIT

A. Navy

2 button, notch lapel, 2 slanted flap pockets, 1 inside p pocket, centre vent.

Sizes:  
8 - 16 short  
4 - 24 regular  
10 - 18 long

Code & Colours:  
2254 A, C, D

Centre back length at size 12R = 65.5cm



### OMEGA WAISTCOAT

TAILORED FIT

C. Charcoal

6 button front, 2 welt pockets, cloth backed with adjuster.

Sizes:  
6 - 24 regular

Code & Colours:  
2233 A, C, D

Centre back length at size 12R = 58cm



### AURA TROUSER

TAILORED LEG

D. Black

Mid-waisted, slim waistband, 2 side pockets, mock rear pockets, belt loops.

Sizes:  
4 - 24 waist in leg lengths  
S-27", R-29", L-31", XL-33" & 36" unfinished

Code & Colours:  
2259 A, C, D

Half hem width at size 12R = 21cm



### SIGMA SKIRT

STRAIGHT

D. Black

Straight skirt, centre vent, fully lined.

Sizes:  
4 - 24 regular - 22"  
8 - 18 long - 25"

Code & Colours:  
2221 A, C, D



# BROOK TAVERNER

SINCE 1912

## ONE COLLECTION

### VALUE

Setting the standard in value, our One Collection is the economical introduction to corporate clothing. With durable fabric and modern design, there's nothing basic about this excellent collection. 2023 sees a transitional fabric upgrade to the One Collection with the addition of recycled polyester.



ONE



# BROOK TAVERNER

SINCE 1912

## ONE / MEN'S TROUSER

MARS Tailored Fit Trousers 178

## JACKET

JUPITER Tailored Fit Jacket 179

## WAISTCOAT

MERCURY Tailored Fit Waistcoat 179

## ONE / WOMEN'S TROUSER

VENUS Tailored Leg Trousers 180

## JACKET

SATURN Tailored Fit Jacket 181

## WAISTCOAT & SKIRT

LUNA Waistcoat 181

PLUTO Skirt 181

## COLLECTION SUMMARY

### COLOUR CHOICE AND AFTERCARE

One Collection & Fabric Information 182 - 183

## 7 MIX & MATCH STYLES / TAILORED FIT / 2 COLOURS



100% Superfine Recycled Polyester



Machine Washable



Midweight Fabric



Durable - Martindale Test > 100,000 rubs



A. Navy

D. Black

## PARTICULARLY SUITABLE FOR:



Hospitality



Health sectors



Education



Facilities Management



Security



Transport



Leisure & Events



Warehouse & Distribution



# MARS

## TAILORED FIT TROUSER



### MARS TROUSER

#### TAILORED FIT

D. Black

**Sizes:**  
26" - 48" waist in leg lengths  
S-29.5", R-31.5", L-33"  
& 36" unfinished

**Code & Colours:**  
8648 A, D

**Half hem width at waist size**  
34" = 21cm



Key loop  
2 side pockets  
1 rear pocket

Tailored fit  
Midweight fabric

Available in 3 leg lengths  
and unfinished



### JUPITER JACKET

#### TAILORED FIT

A. Navy

**Sizes:**  
38" - 44" short  
34" - 50" regular  
40" - 46" long

**Code & Colours:**  
3344 A, D

**Centre back length at size**  
40R = 76cm

Single breasted

Tailored fit

2 button

2 slant pockets

Side vents



### MERCURY WAISTCOAT

#### TAILORED FIT

D. Black

5 button front, 2 welt pockets,  
lining backed with adjuster.

**Sizes:**  
XS 34" - 36"  
S 38" - 40"  
M 42" - 44"  
L 46" - 48"  
XL 50" - 52"

**Code & Colours:**  
1295 A, D

**Centre back length at size**  
M = 63cm

  
25 Recycled bottles  
used per suit

  
335g/m  
Midweight  
Fabric



# VENUS

## TAILORED LEG TROUSER

### VENUS TROUSER

#### TAILORED LEG

D. Black

**Sizes:**  
4 - 26 waist in leg lengths  
S-27", R-29", L-31", XL-33"  
& 36" unfinished

**Code & Colours:**  
2256 A, D

Half hem width at size  
12R = 22cm

Mid-waisted with slim waistband

Belt loops & Key loop

2 side pockets

Mock rear pockets

Tailored leg

Midweight fabric

Available in 3 leg lengths  
and unfinished

## VALUE WITHOUT COMPROMISE



25 Recycled bottles  
used per suit



335g/m  
Midweight  
Fabric



### SATURN JACKET

TAILORED FIT  
A. Navy

1 butt on, slim lapel  
with seam detail,  
centre vent.

**Sizes:**  
8 - 16 short  
4 - 26 regular  
10 - 18 long

**Code & Colours:**  
2255 A, D

Centre back length  
at size 12R = 56cm



### PLUTO SKIRT

STRAIGHT  
D. Black

Straight skirt, centre vent,  
fully lined.

**Sizes:**  
4 - 26 regular - 22"

**Code & Colours:**  
2258 A, D



### LUNA WAISTCOAT

TAILORED FIT  
D. Black

5 button front, 2 welt pockets,  
lining backed with adjuster.

**Sizes:**

XS 4 - 6  
S 8 - 10  
M 12 - 14  
L 16 - 18  
XL 20 - 22  
XXL 24 - 26

**Code & Colours:**  
2257 A, D

Centre back length at size  
M = 51.5cm





# FABRIC INFORMATION

Our ONE collection is available in 2 fabric colour choices.



100% Superfine Recycled Polyester

Machine Washable

Midweight Fabric

Durable - Martindale Test > 100,000 rubs

**FABRIC UPGRADE**  
25 Recycled bottles used per suit

## WASHCARE INSTRUCTIONS

Wool Cycle

Wash Separately

Reshape garments naturally

Do NOT tumble dry

Cool iron over damp cloth

Alternatively, garments can be dry cleaned

## ONE COLLECTION

GUARANTEES EXCEPTIONAL WEARABILITY IN MANY MARKET SECTORS, INCLUDING:

Hospitality

Health sectors

Education

Facilities Management

Security

Transport

Leisure & Events

Warehouse & Distribution

## MEN'S ONE SUMMARY



### JUPITER JACKET

TAILORED FIT  
D. Black

Single breasted, 2 button front, side vents.

Sizes:  
38" - 44" short  
34" - 50" regular  
40" - 46" long

Code & Colours:  
3344 A, D

Centre back length at size 40R = 76cm



### MERCURY WAISTCOAT

TAILORED FIT

A. Navy

5 button front, 2 welt pockets, lining backed with adjuster.

Sizes:  
XS 34" - 36"  
S 38" - 40"  
M 42" - 44"  
L 46" - 48"  
XL 50" - 52"

Code & Colours:  
1295 A, D

Centre back length at size M = 63cm



### MARS TROUSER

TAILORED FIT

D. Black

Flat front, key loop, 2 side pockets, 1 rear pocket.

Sizes:  
26" - 48" waist in leg lengths  
S-29.5", R-31.5", L-33" & 36" unfinished

Code & Colours:  
8648 A, D

Half hem width at waist size 34" = 21cm



### SATURN JACKET

TAILORED FIT

D. Black

1 butt on, slim lapel with seam detail, centre vent.

Sizes:  
8 - 16 short  
4 - 26 regular  
10 - 18 long

Code & Colours:  
2255 A, D

Centre back length at size 12R = 56cm



### LUNA WAISTCOAT

TAILORED FIT

A. Navy

5 button front, 2 welt pockets, lining backed with adjuster.

Sizes:  
XS 4 - 6  
S 8 - 10  
M 12 - 14  
L 16 - 18  
XL 20 - 22  
XXL 24 - 26

Code & Colours:  
2257 A, D

Centre back length at size M = 51.5cm



### VENUS TROUSER

TAILORED FIT

D. Black

Mid-waisted, slim waistband, belt loops & Key loop, 2 side pockets, mock rear pockets.

Sizes:  
4 - 26 waist in leg lengths  
S-27", R-29", L-31", XL-33" & 36" unfinished

Code & Colours:  
2256 A, D

Half hem width at size 12R = 22cm



### PLUTO SKIRT

STRAIGHT

A. Navy

Straight skirt, centre vent, fully lined.

Sizes:  
4 - 26 regular - 22"

Code & Colours:  
2258 A, D





## DESIGNED TO WORK THE HOURS YOU DO

Start with the perfect shirt and the rest will follow. From a classic finishing touch to a modern up to date style for your team, the Shirt and Blouse Collection offers the ultimate in flexibility, reliability and individuality. Designed to perfectly complement our Casuals & Separates and suiting collections, our extensive range of shirts and blouses feels great and looks sharp throughout busy work weeks.

**BROOK  
TAVERNER**

SINCE 1912

## SHIRT & BLOUSE COLLECTION

<b>NEW COLOURS</b>	<b>NEW STYLE</b>	<b>PREMIUM COTTON</b> LUXURY - Herringbone, Poplin & Non-Iron Twill	Pages 186 - 199
<b>NEW STYLE</b>		<b>OXFORDS</b> VERSATILITY - Stretch, Royal & Classic	Pages 200 - 213
<b>NEW STYLES</b>		<b>PUSSY BOW, CREPE DE CHINE, SATIN &amp; STRETCH TOPS</b> DESIGN LED PRACTICALITY	Pages 214 - 227
		<b>STRETCH COTTON BLEND</b> EVERY DAY - Poplin	Pages 228 - 231
		<b>COTTON RICH</b> ALL-ROUNDER - Poplin, Houndstooth, Stripes & Waffle Weave	Pages 232 - 243
<b>NEW COLOUR</b>		<b>BUSINESS ESSENTIAL</b> VALUE - Poplin & Pilot	Pages 244 - 251
		<b>BUSINESS CASUAL</b> INDIVIDUALITY - Gingham & Chambray	Pages 252 - 259

### PARTICULARLY SUITABLE FOR:





# BROOK TAVERNER

SINCE 1912

## PREMIUM COTTON COLLECTION

### LUXURY

A Collection of men's and women's shirts and blouses in luxurious 100% cotton, easy iron fabrics. The ultimate in practicality, simply wash, hang and wear our non-iron styles for an effortlessly sharp look, day in, day out. Slim and classic fit options available.

NEW  
COLOURS

NEW  
STYLE



#### HERRINGBONE WEAVE / Pages 188 - 191

- 8 Mix and match styles for men and women
- Available in up to 3 plain colours
- 100% Superfine Cotton
- 130gsm fabric

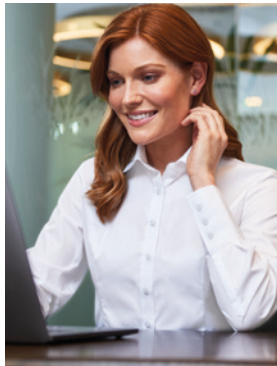

#### POPLIN WEAVE / Pages 192 - 195

- 5 Mix and match styles for men and women
- Available in 2 plain colours
- 100% Superfine Cotton
- 120gsm fabric



#### NON-IRON TWILL / Pages 196 - 199

- 4 Mix and match styles for men and women
- Available in White
- 100% Cotton
- 120gsm fabric



ANDORA 7656 A, B, F



CHEADLE 7641 A



TREVISIO 2244 B

## SHIRTS THAT MEAN BUSINESS





**HERRINGBONE WEAVE - PREMIUM COTTON - MEN'S**  
 100% SUPERFINE COTTON / 130gsm - EASY IRON - MATCHING STYLES



PALERMO  
4435 A

ANDORA  
7656 A

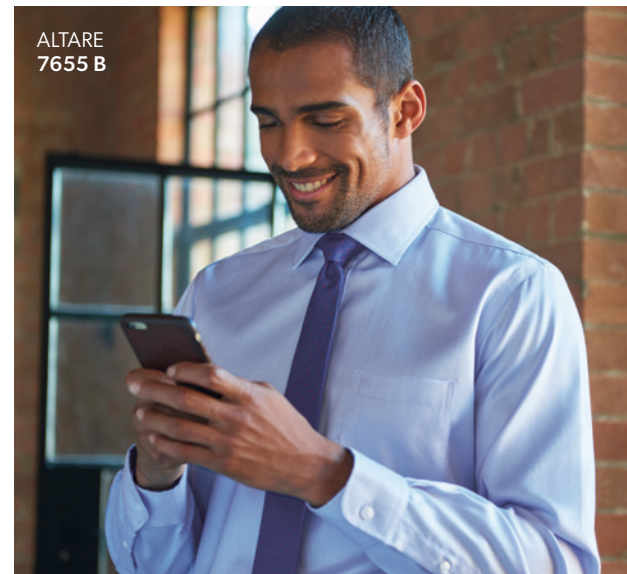

**Colours:**  
 A, AL\*. White Herringbone  
 B, BL\*. Blue Herringbone  
 F. Pink Herringbone

MATCH WITH  
 WOMEN'S VILLETA, OZZERO, PROSECCO & CHIANTI

**4 STYLES, 2 FITS  
 IN UP TO 3 COLOURS**



100%  
Cotton



Easy  
Iron



Lightweight  
130gsm



**PALERMO /  
 SLIM FIT, SINGLE CUFF**

Taped seams, removable metal collar stiffeners

**Sizes:**  
 14.5" - 18"

**Code & Colours:**  
 4435 A, B



**ALTARE /  
 CLASSIC FIT, SINGLE CUFF**

Chest pocket, Taped seams, Removable metal collar stiffeners, Men's extra long sleeve available

**Sizes:**  
 14.5" - 20"  
 \*Extra long sleeve 36.5" at size 15.5"

**Code & Colours:**  
 7655 A, AL\*, B, BL\*



**PRATO /  
 SLIM FIT, DOUBLE CUFF**

Complementary silk cuff knots, Taped seams, Removable metal collar stiffeners

**Sizes:**  
 14.5" - 18"

**Code & Colours:**  
 7720 A, B



**ANDORA /  
 CLASSIC FIT, DOUBLE CUFF**

Complementary silk cuff knots, Taped seams, Removable metal collar stiffeners, Men's extra long sleeve available

**Sizes:**  
 14.5" - 20"  
 \*Extra long sleeve 36.5" at size 15.5"

**Code & Colours:**  
 7656 A, AL\*, B, BL\*, F





**HERRINGBONE WEAVE - PREMIUM COTTON - WOMEN'S**  
 100% SUPERFINE COTTON / 130gsm - EASY IRON - MATCHING STYLES

**4 STYLES**  
**IN UP TO 3 COLOURS**



100% Cotton



Easy Iron



Lightweight 130gsm



VILLETA  
2247 B

A. White Herringbone



OZZERO  
2249 B

B. Blue Herringbone



PROSECCO 2283 B  
PALERMO 4435 B



B. Blue Herringbone

MATCH WITH  
 MEN'S PALERMO, ANDORA, ALTARE & PRATO

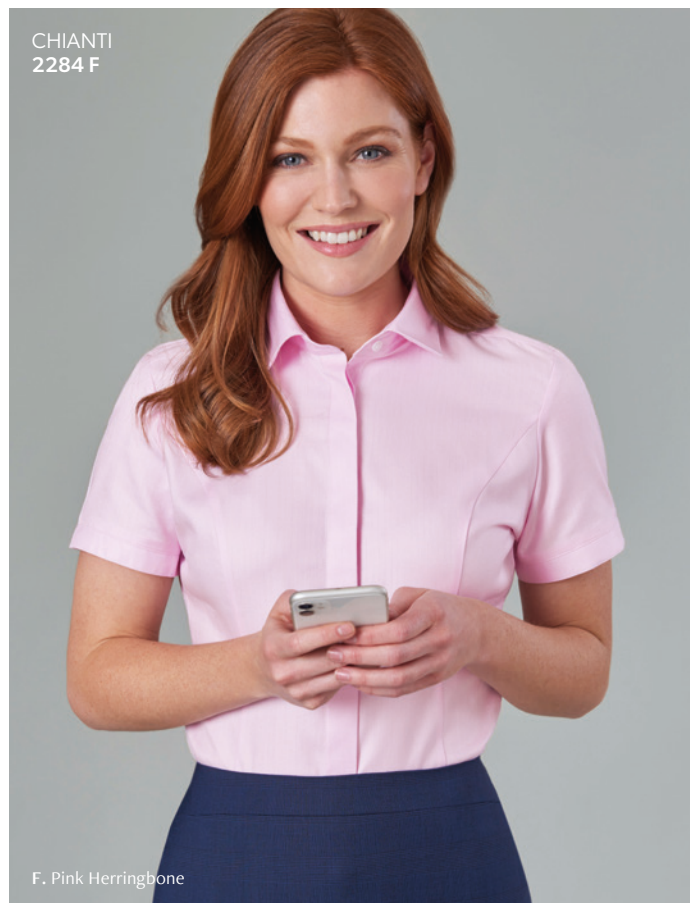

CHIANTI  
2284 F

F. Pink Herringbone



**VILLETA /**  
**SEMI-FITTED, DOUBLE CUFF**

Complementary silk cuff knots,  
 Taped seams, Bust darts, Fly front.

Sizes:  
 6 - 24 regular

Code & Colours:  
 2247 A, B



**OZZERO /**  
**SEMI-FITTED, SHORT SLEEVE**

Taped seams, Bust darts, Fly front.

Sizes:  
 6 - 24 regular

Code & Colours:  
 2249 A, B



**PROSECCO /**  
**SEMI-FITTED, SINGLE CUFF**

Button up collar, Taped seams,  
 Fly front.

Sizes:  
 6 - 24 regular

Code & Colour:  
 2283 A, B, F



**CHIANTI /**  
**SEMI-FITTED, SHORT SLEEVE**

Button up collar, Taped seams,  
 Fly front.

Sizes:  
 6 - 24 regular

Code & Colour:  
 2284 A, B, F





**POPLIN WEAVE - PREMIUM COTTON - MEN'S**  
 100% SUPERFINE COTTON / 120gsm - EASY IRON - MATCHING STYLES

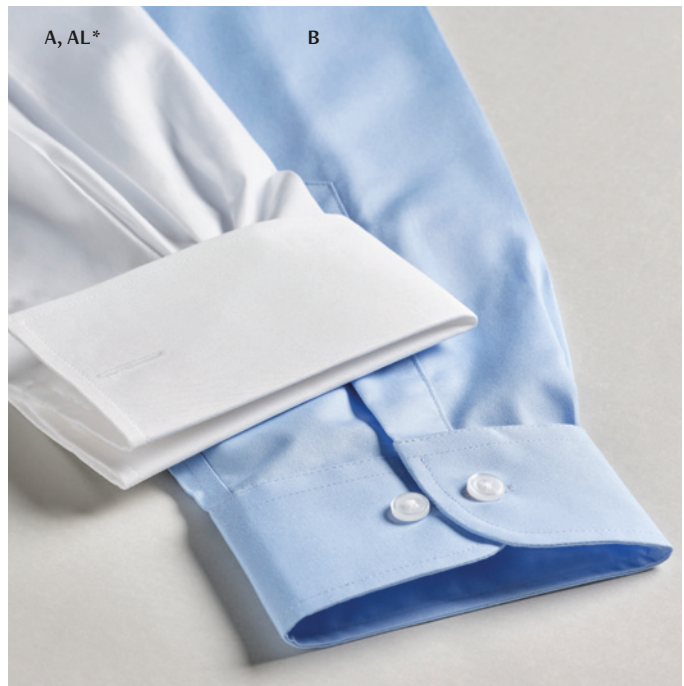

Colours:  
 A, AL\* White  
 B. Blue

MATCH WITH WOMEN'S **TREVISIO**

**4 STYLES, 2 FITS**  
**2 COLOURS**

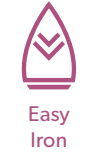

**CHELFORD /**  
**SLIM FIT, DOUBLE CUFF**

Taped seams, removable metal collar stiffeners.  
 Sizes:  
 14.5" - 18"  
 Code & Colours:  
 7643 A, B



**CHELSEA /**  
**SLIM FIT, SINGLE CUFF**

Taped seams, removable metal collar stiffeners.  
 Sizes:  
 14.5" - 18"  
 Code & Colours:  
 7762 A, B



**CHESTER /**  
**CLASSIC FIT, DOUBLE CUFF**

Taped seams, removable metal collar stiffeners.  
 Sizes:  
 14.5" - 20"  
 Code & Colours:  
 7642 A, B



**CHEADLE /**  
**CLASSIC FIT, SINGLE CUFF**

Extra long sleeves available, Chest pocket, Taped seams, removable metal collar stiffeners.  
 Sizes:  
 14.5" - 20"  
 \*Extra long sleeve 36.5" at size 15.5"  
 Code & Colours:  
 7641 A, AL\*, B





**POPLIN WEAVE - PREMIUM COTTON - WOMEN'S**  
 100% SUPERFINE COTTON / 120gsm - EASY IRON - MATCHING STYLES



TREVISO 2244 B

**2 COLOURS**



**TREVISO / SEMI-FITTED, SINGLE 3 BUTTON CUFF**

Classic button up collar

Sizes: 6 - 24 regular

Code & Colours: 2244 A, B

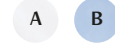

Easy iron

Semi-fitted

Sustainably produced



Classic button up collar

Bust darts

Single 3 button cuff



TREVISO 2244 A

**GIVE A SHARP UNIFORM A FITTING FINISHING TOUCH**

Crisp, soft-feel styles that ooze confidence.



Colours:  
 A. White  
 B. Blue

MATCH WITH MEN'S CHESTER, CHEADLE, CHELFORD & CHELSEA

SHIRT & BLOUSE  
 PREMIUM COTTON



**NON-IRON TWILL - PREMIUM COTTON - MEN'S**  
100% COTTON / 120gsm - MATCHING STYLES



**100% COTTON,  
0% IRON**

Wash, hang, wear, repeat

- Non-iron
- Taped seams
- Chest pocket
- Classic fit
- Large size range
- Single cuff

**3 STYLES, 2 FITS**



100% Cotton



Non-Iron



Lightweight 120gsm



**ORTONA /  
CLASSIC FIT, SINGLE CUFF**

Taped seams, Chest pocket,  
Large size range.

Sizes:  
14.5" - 20"

Code & Colour:  
7979 A

A



**ESTE /  
SLIM FIT, SINGLE CUFF**

Taped seams,  
Large size range.

Sizes:  
14" - 18"

Code & Colour:  
7978 A

A



**MILANO /  
SLIM FIT, SHORT SLEEVE**

Taped seams,  
Large size range.

Sizes:  
14" - 18"

Code & Colour:  
7996 A

A



Colour:  
A. White

MATCH WITH  
WOMEN'S SILVI



SHIRT &  
BLOUSE  
PREMIUM  
COTTON



# NON-IRON TWILL - PREMIUM COTTON - WOMEN'S

100% COTTON / 120gsm - MATCHING STYLES



SILVI 2350 A

## SEAMS TOO GOOD TO BE TRUE

Crease-free innovation and taped seams keep teams looking crisp throughout busy working weeks.



### SILVI / SEMI-FITTED, SINGLE CUFF

Taped seams, Point collar.

Sizes: 4 - 24 regular

Code & Colour: 2350 A

A

Non-iron

Semi-fitted

Sustainably produced



Classic button up point collar

Taped seams

Single button cuff



Colour: A. White

MATCH WITH MEN'S ORTONA, ESTE & MILANO



SHIRT & BLOUSE PREMIUM COTTON



# BROOK TAVERNER

SINCE 1912

## OXFORD SHIRTS

### VERSATILITY

A staple of many wardrobes across the world, the Oxford shirt has a reputation as a hard-wearing, versatile all-rounder. Comfortable in a casual setting, sharp in a business environment, the Oxford is right up there with the best of them. This dedicated collection offers three beautifully textured fabrics in a tailored fit.

NEW  
STYLE



#### STRETCH OXFORD / Pages 202 - 205

- 3 Mix and match styles for men and women
- Available in 4 plain colours and 3 striped designs
- 97% Cotton, 3% Elastane
- 25% High level of stretch
- 170gsm fabric



#### ROYAL OXFORD / Pages 206 - 209

- 5 Mix and match styles for men and women
- Available in up to 5 colours
- 60% Cotton, 40% Polyester
- 125gsm fabric



#### CLASSIC OXFORD / Pages 210 - 213

- 4 Mix and match styles for men and women
- Available in 2 colours
- 100% Cotton
- 135gsm fabric

THERE'S NOTHING  
MORE TIMELESS THAN  
AN OXFORD SHIRT

STRETCH  
OXFORD



STRETCH  
OXFORD



CLASSIC OXFORD



ROYAL OXFORD



SHIRT &  
BLOUSE

OXFORDS



# STRETCH OXFORD

97% COTTON, 3% ELASTANE / 170gsm EASY IRON



## FLEXIBLE ALL-ROUNDER

Durability and stretch combine to guarantee a comfortable fit. Our Stretch Oxford shirts add a touch of elegance to a smart uniform. Pair with a chino or tailored trouser to create your individual style.



# STRETCH OXFORD - MEN'S

97% COTTON, 3% ELASTANE / 170gsm EASY IRON



MATCH WITH WOMEN'S MIRABEL



B. Navy

### LAWRENCE / MEN'S TAILORED FIT

Long sleeve, button-down collar, locker loop, contrast detailing.

Sizes: 14" - 20"

Code & Colours:  
 4052 A White  
 4052 B Navy  
 4052 C Navy Stripe  
 4052 D Sky Blue Stripe  
 4052 E Sky Blue  
 4052 F Silver Grey  
 4052 G Silver Grey Stripe

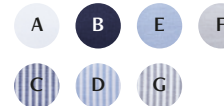

A. White

### RENO / MEN'S SLIM FIT, CLASSIC COLLAR

Long sleeve, classic collar, contrast detailing, two rear darts.

Sizes: 14" - 20"

Code & Colours:  
 4436 A White  
 4436 E Sky Blue

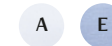

SMART IN EVERY DETAIL



**STRETCH OXFORD - WOMEN'S**  
97% COTTON, 3% ELASTANE / 170gsm EASY IRON



**A LITTLE TEXTURE,  
A LOT OF STRETCH**

Cotton rich styles with added stretch promising the perfect fit and astonishing comfort.



D. Sky Blue Stripe

**MIRABEL /  
WOMEN'S TAILORED FIT**

Long sleeve, cutaway collar,  
contrast detailing.

Sizes:  
6 - 24 regular

Code & Colours:

- 2361 A White
- 2361 B Navy
- 2361 C Navy Stripe
- 2361 D Sky Blue Stripe
- 2361 E Sky Blue
- 2361 F Silver Grey
- 2361 G Silver Grey Stripe



MATCH WITH  
MEN'S LAWRENCE & RENO





# ROYAL OXFORD

60% COTTON, 40% POLYESTER / 125gsm EASY IRON



## A FAMILY OF FIRM FAVOURITES

Our Royal Oxford shirts are perfectly suited to a wide variety of hospitality and business situations. Complete with a modern French placket and contrast details, they're a stylish solution to complement any working uniform.



A. White

### TOFINO / TAILORED FIT, LONG SLEEVE, CLASSIC COLLAR

Sizes:  
14" - 20"  
Code & Colours:  
4043 A, E



B. Blue



E. Sky Blue

### TORONTO / TAILORED FIT, LONG SLEEVE

Sizes:  
14" - 22"\*  
\*Size 21" & 22" available in  
White and Sky Blue only

Code & Colours:  
7882 A, B, C, E, F



### CALGARY / TAILORED FIT, SHORT SLEEVE

Sizes:  
14" - 22"\*  
\*Size 21" & 22" available in  
White and Sky Blue only

Code & Colours:  
7883 A, B, C, E, F



# ROYAL OXFORD - MEN'S

60% COTTON, 40% POLYESTER / 125gsm EASY IRON



TOFINO  
4043 E



TORONTO  
7882 B



A. White E. Sky Blue B. Blue C. Grey F. Red



CALGARY  
7883 A

MATCH WITH  
WOMEN'S ASPEN & VICTORIA





MATCH WITH  
MEN'S TOFINO, TORONTO & CALGARY

# ROYAL OXFORD - WOMEN'S

60% COTTON, 40% POLYESTER / 125gsm EASY IRON



## ASPEN / TAILORED FIT, LONG SLEEVE

Sizes:  
6 - 26\* regular  
\*Size 26 available in  
White and Sky Blue only

Code & Colours:  
2319 A, B, C, E, F



## VICTORIA / TAILORED FIT, SHORT SLEEVE

Sizes:  
6 - 26\* regular  
\*Size 26 available in  
White and Sky Blue only

Code & Colours:  
2320 A, B, C, E, F



## VERSATILITY, AS STANDARD

A timeless staple of many corporate wardrobes, the Royal Oxford is a flexible style to build any brand around.



# CLASSIC OXFORD

100% COTTON / 135gsm EASY IRON



100% Cotton

## 100% COTTON, NATURALLY

Reliable cotton fibres consciously chosen and densely woven - soft feel, high performance guaranteed. Classic White and Sky Blue colourways make our Classic Oxfords a natural every day choice.



A. White



E. Sky Blue

### WHISTLER / MEN'S TAILORED FIT

Long sleeve, Button-down collar, Box pleat, Chest pocket.

Sizes: 14" - 22"

Code & Colours: 4050 A, E



### TUCSON / MEN'S TAILORED FIT

Short sleeve, Button-down collar, Box pleat, Chest pocket.

Sizes: 14" - 22"

Code & Colours: 4051 A, E



MATCH WITH WOMEN'S ALBANY & HAMILTON

## 2 STYLES, 2 COLOURS

# CLASSIC OXFORD - MEN'S

100% COTTON / 135gsm EASY IRON

WHISTLER 4050 E



TUCSON 4051 A



100% Cotton



Easy Iron



Lightweight 135gsm



**CLASSIC OXFORD - WOMEN'S**  
100% COTTON / 135gsm EASY IRON

**2 STYLES,  
2 COLOURS**



**ALBANY /  
WOMEN'S TAILORED FIT**

Long sleeve, Classic collar.

Sizes:  
6 - 26 regular

Code & Colours:  
2359 A, E



**HAMILTON /  
WOMEN'S TAILORED FIT**

Short sleeve, Classic collar.

Sizes:  
6 - 26 regular

Code & Colours:  
2360 A, E

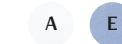

E. Sky Blue



A. White

MATCH WITH  
MEN'S WHISTLER & TUCSON



100% Cotton

**CLASSICS FOR A REASON**

From front of house to warehouse, the Classic Oxford is a reliable performer. Tailored for comfort, it helps to get the job done.



# BROOK TAVERNER

SINCE 1912

## PUSSY BOW, CREPE DE CHINE, SATIN & STRETCH TOPS

### DESIGN LED PRACTICALITY

Brand-new pussy bow blouses in a variety of colours, perfect for adding a touch of individuality and elegance to a modern uniform. They are the latest addition to a beautiful family of crepe de chine, satin & stretch tops – all offering stylish looks that are incredibly easy to care for.

NEW



**PUSSY BOW /**  
Pages 216 - 219

- 2 styles
- Available in 4 plain colours
- High level of stretch
- 96% Polyester, 4% Elastane
- 125gsm fabric

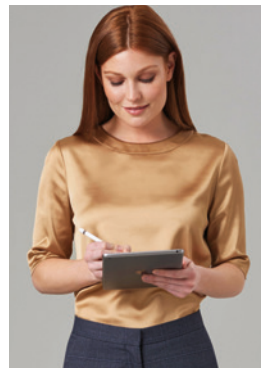

**SATIN /**  
Pages 224 - 225

- 1 style
- Available in 4 metallic colours
- High level of stretch
- 97% Polyester, 3% Elastane
- 180gsm fabric



**CREPE DE CHINE /**  
Pages 220 - 223

- 8 styles
- Available in up to 8 plain colours
- High level of stretch
- 94% Polyester, 6% Elastane
- 205gsm fabric
- 100% Polyester
- 140gsm fabric

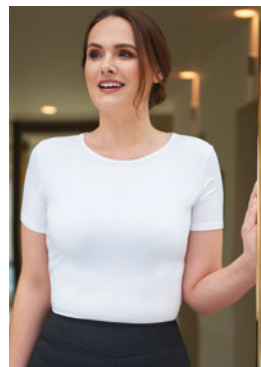

**STRETCH TOPS /**  
Pages 226 - 227

- 2 styles
- Available in 2 colours
- High level of stretch
- 95% Viscose, 5% Elastane
- 220gsm fabric



OEKO-TEX®  
CONFIDENCE IN TEXTILES  
STANDARD 100  
OR.HTR.62141 HOHENSTEIN HTTI  
Tested for harmful substances.  
www.oeko-tex.com/standard100

OEKO-TEX®  
INSPIRING CONFIDENCE  
STeP  
Sustainable Textile Production.  
www.oeko-tex.com/step

LOOK & FEEL GREAT,  
EVERY WEAR

SHIRT & BLOUSE

TOPS



ANDRIA 2368 C



## 2 BRAND-NEW STYLES IN 4 COLOURS

Tie front

V-neck

Double ply fabric, front and back

Single ply fabric, sleeve

Elasticated cuff

## PUSSY BOW

96% POLYESTER, 4% ELASTANE  
125gsm EASY CARE



Stretch Fabric



Machine Washable



Lightweight 125gsm

ANDRIA / PUSSY BOW  
LONG SLEEVE **Sizes:** 6 - 26 regular



Code & Colours:

2368 A  
White

2368 B  
Sky Blue

2368 C  
Nude

2368 D  
Black

FLAVIA 2369 A



FLAVIA / PUSSY BOW  
SHORT SLEEVE **Sizes:** 6 - 26 regular



Code & Colours:

2369 A  
White

2369 B  
Sky Blue

2369 C  
Nude

2369 D  
Black

SHIRT & BLOUSE  
PUSSY BOW



# PUSSY BOW

96% POLYESTER, 4% ELASTANE  
125gsm EASY CARE



## FLEXIBILITY & INDIVIDUALITY IN EQUAL MEASURE

Whether paired with formal styles or more relaxed pieces, the pussy bow is a go-to style for a modern, unique look.



Stretch  
Fabric



Machine  
Washable



Lightweight  
125gsm

### ANDRIA / PUSSY BOW LONG SLEEVE

Tie neck, high level of stretch, semi-fitted

Sizes:  
6 - 26 regular

Code & Colours:  
2368 A White  
2368 B Sky Blue  
2368 C Nude  
2368 D Black



### FLAVIA / PUSSY BOW SHORT SLEEVE

Tie neck, high level of stretch, semi-fitted

Sizes:  
6 - 26 regular

Code & Colours:  
2369 A White  
2369 B Sky Blue  
2369 C Nude  
2369 D Black







RIOLA 2264 A





## 2 STYLES, 2 FABRICS IN UP TO 8 COLOURS

- Rear gold zip
- Round neck
- Front pleat detail
- Bust darts
- Semi-fitted
- Single gold button cuff

## CREPE DE CHINE

ROUND NECK WITH FRONT PLEAT DETAIL

Sizes: 6 - 30 regular

-   
 STRETCH  
 Stretch Fabric
-   
 30°  
 Machine Washable
-   
 Midweight  
 205gsm
-   
 Lightweight  
 140gsm

### RIOLA / LONG SLEEVE



Code & Colours:	2264 A White	2264 B Cream
-----------------	-----------------	-----------------

### FELINA / SHORT SLEEVE



Code & Colours:	2265 A White	2265 B Cream
-----------------	-----------------	-----------------

94% POLYESTER, 6% ELASTANE / 205gsm EASY CARE

### ROMA / LONG SLEEVE



Code & Colours:	2279 A Fuchsia	2279 B Sky Blue	2279 C Burgundy	2279 D Black	2279 E Royal Blue	2279 J Navy
-----------------	-------------------	--------------------	--------------------	-----------------	----------------------	----------------

### VERONA / SHORT SLEEVE



Code & Colours:	2280 A Fuchsia	2280 B Sky Blue	2280 C Burgundy	2280 D Black	2280 E Royal Blue	2280 J Navy
-----------------	-------------------	--------------------	--------------------	-----------------	----------------------	----------------

100% POLYESTER with mechanical stretch / 140gsm EASY CARE



VERONA 2280 A



SHIRT & BLOUSE  
CREPE DE CHINE





CAPRI  
2300 A

## 2 STYLES, 2 FABRICS IN UP TO 4 COLOURS

Collar style

Fly front with  
button detail

Bust darts

Semi-fitted

Single metallic  
button cuff

## CREPE DE CHINE

COLLAR WITH FLY FRONT AND BUTTON DETAIL

Sizes: 6 - 30 regular



Stretch  
Fabric



Machine  
Washable



Midweight  
205gsm



Lightweight  
140gsm

CAPRI / LONG SLEEVE



Code &  
Colour: 2300 A  
White

SIENA / SHORT SLEEVE



Code &  
Colour: 2301 A  
White

94% POLYESTER, 6% ELASTANE / 205gsm EASY CARE

FIRENZE / LONG SLEEVE



Code &  
Colours: 2298 A  
Fuchsia



Code &  
Colours: 2298 B  
Sky Blue



Code &  
Colours: 2298 J  
Navy

VENEZIA / SHORT SLEEVE



Code &  
Colours: 2299 A  
Fuchsia



Code &  
Colours: 2299 B  
Sky Blue



Code &  
Colours: 2299 J  
Navy

100% POLYESTER with mechanical stretch / 140gsm EASY CARE



VENEZIA 2299 J





RAVENNA  
2362 B



## 4 METALLIC COLOURS

Rear button fastening

Round neck detail

Bust darts

Half sleeve

Semi-fitted

Easy care

Side vent detail

## SATIN

97% POLYESTER, 3% ELASTANE / 180gsm EASY CARE



Stretch  
Fabric



Machine  
Washable



Midweight  
180gsm

RAVENNA / SEMI-FITTED, HALF SLEEVE

Sizes:  
6 - 26 regular

Code & Colours:  
2362 B, C, E, F



B. Cream



C. Grey



E. Taupe



F. Gold

RAVENNA  
2362 E



RAVENNA  
2362 C



RAVENNA 2362 F

## CREATE A LOOK AS INDIVIDUAL AS YOU

Sleek styles cast in neutral, earthy tones to complement our tailoring and casual collections - offering you endless possibilities.





MIRA 2266 D



SASSA 2266 A



## STRETCH TOPS

95% VISCOSE, 5% ELASTANE / 220gsm EASY CARE



Stretch Fabric



Machine Washable



Midweight 220gsm

## 2 STYLES, 2 COLOURS



D. Black



A. White

### MIRA / STRETCH TOP 3/4 SLEEVE

Sizes:  
XS, S, M, L, XL, XXL

Code & Colours:  
2266 A, D



### SASSA / STRETCH TOP SHORT SLEEVE

Sizes:  
XS, S, M, L, XL, XXL

Code & Colours:  
2267 A, D

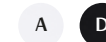

## STRETCH BEYOND THE NORM

Designed with movement in mind, these high-stretch styles offer astonishing practicality, flexibility and comfort.



# STRETCH COTTON BLEND COLLECTION

## EVERY DAY

Cotton-based fabric with high stretch properties, guaranteeing astonishing wearer comfort and exceptional fitting shirts and blouses.

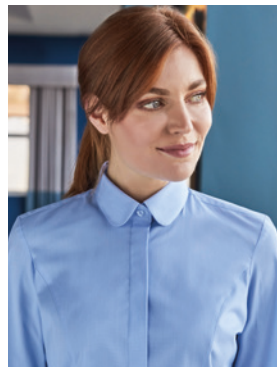

### POPLIN WEAVE / Pages 229 - 231

- 3 styles for women
- Available in 3 plain colours
- 57% Polyester, 39% Cotton, 4% Elastane
- 120gsm fabric



### POPLIN WEAVE / Pages 230 - 231

- 1 style for men
- Available in 3 plain colours
- 57% Polyester, 39% Cotton, 4% Elastane
- 120gsm fabric



## ENGINEERED FOR COMFORT

High-performance Stretch-cotton promises a flattering fit whilst allowing complete freedom of movement without restriction.

**POPLIN WEAVE**  
STRETCH COTTON BLEND - WOMEN'S  
57% POLYESTER, 39% COTTON, 4% ELASTANE /  
120gsm EASY IRON

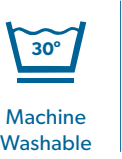

### FRANCA / SEMI FITTED, SINGLE CUFF

Sizes:  
6 - 24 regular

Code & Colour:  
2251 A



MATCH WITH  
WOMEN'S TREVI & SOAVE  
AND MEN'S PISA





**POPLIN WEAVE - STRETCH COTTON BLEND**  
 57% POLYESTER, 39% COTTON, 4% ELASTANE / 120gsm EASY IRON

**3 STYLES,  
 3 COLOURS**



**PISA /**  
 SLIM FIT, SINGLE CUFF

Sizes:  
 14.5" - 18"

Code & Colours:  
 7721 A, B, D



**TREVI /**  
 SEMI FITTED, SINGLE CUFF

Sizes:  
 6 - 24 regular

Code & Colours:  
 2268 A, B, D



**SOAVE /**  
 SEMI FITTED, SHORT SLEEVE

Sizes:  
 6 - 24 regular

Code & Colours:  
 2269 A, B, D



Colours:  
 A. White  
 B. Sky Blue  
 D. Black

MATCH WITH  
 WOMEN'S FRANCA



SHIRT &  
 BLOUSE  
 STRETCH  
 COTTON BLEND



# BROOK TAVERNER

SINCE 1912

## COTTON RICH COLLECTION

### ALL-ROUNDER

With a large selection of styles, colours, fits and fabric designs, our range of cotton rich shirts and blouses has it all! These high-quality options are go-to styles for teams looking for a perfect balance of performance, flexibility and choice.



#### POPLIN WEAVE / Pages 234 - 237

- 7 Mix and match styles for men and women
- Available in up to 6 plain colours
- 55% Cotton, 45% Polyester
- 120gsm fabric

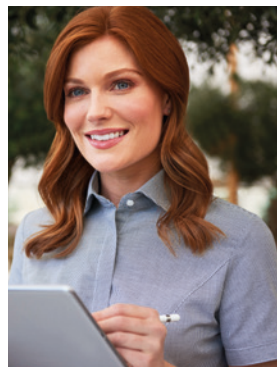

#### HOUNDSTOOTH WEAVE / Pages 238 - 239

- 3 Mix and match styles for men and women
- Available in 2 colours
- 60% Cotton, 40% Polyester
- 120gsm fabric

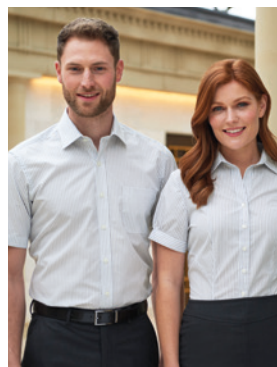

#### STRIPES & WAFFLE DESIGN / Pages 240 - 243

- 8 Mix and match styles for men and women
- Available in up to 3 stripe designs and 1 waffle design
- 60% Cotton, 40% Polyester
- 120gsm fabric



PARMA 2295 A

ALBA 7640 A



MONZA 7755 B



PERANO 2215 C

## IT'S COTTON SENSE REALLY

Offering the ultimate in style, fabric performance and choice, it's easy to see why Cotton Rich is so popular with brands worldwide.





**POPLIN WEAVE - COTTON RICH - MEN'S**  
55% COTTON, 45% POLYESTER / 120gsm EASY IRON

**3 STYLES, 2 FITS  
IN ALL 6 COLOURS**



Cotton Rich



Easy Iron



Lightweight 120gsm



ALBA  
7640 A

SLIM  
FIT

**IT'S LITTLE WONDER  
THEY'RE BESTSELLERS**

- 7 matching styles for men and women
- Cotton rich for added comfort
- Tried & tested, durable fabric
- 120gsm, opacity guaranteed
- Easy iron practicality
- Large size range



**ALBA /  
SLIM FIT, SINGLE CUFF**

Semi cutaway collar, twin rear darts for defined silhouette

Sizes:  
14" - 18"

Code & Colours:  
7640 A, D, E, F, G, H



**RAPINO /  
CLASSIC FIT, SINGLE CUFF**

Chest pocket, semi cutaway collar

Sizes:  
14.5" - 20"

Code & Colours:  
7539 A, D, E, F, G, H



**ROSELLO /  
CLASSIC FIT, SHORT SLEEVE**

Chest pocket, semi cutaway collar

Sizes:  
14.5" - 20"

Code & Colours:  
7541 A, D, E, F, G, H



RAPINO  
7539 H



ROSELLO  
7541 D

Colours:  
A. White  
D. Black  
E. Blue  
F. Lilac  
G. Grey  
H. Navy

MATCH WITH  
WOMEN'S PARMA, MODENA,  
PALENA & PADULI



SHIRT &  
BLOUSE  
COTTON RICH /  
POPLIN



**POPLIN WEAVE - COTTON RICH - WOMEN'S**  
55% COTTON, 45% POLYESTER / 120gsm EASY IRON

**4 STYLES,  
IN UP TO 6 COLOURS**



Cotton Rich



Easy Iron



Lightweight 120gsm



Colours:  
A. White  
D. Black  
E. Blue  
F. Lilac  
G. Grey  
H. Navy

MATCH WITH  
MEN'S ALBA, RAPINO & ROSELLO



**PALENA /**  
SEMI-FITTED,  
SINGLE 2 BUTTON CUFF

Long sleeve

Sizes:  
4 - 30 regular  
6 - 24 regular (D. Black)

Code & Colours:  
2214 A, D, E, F



**PADULI /**  
SEMI-FITTED,  
SHORT SLEEVE

Short adjustable cuff

Sizes:  
4 - 30 regular  
6 - 24 regular (D. Black)

Code & Colours:  
2216 A, D, E, F



**PARMA /**  
SEMI-FITTED,  
SINGLE BUTTON CUFF

Long sleeve, fly front, button up collar

Sizes:  
6 - 24 regular

Code & Colours:  
2295 A, E, G, H



**MODENA /**  
SEMI-FITTED,  
SHORT SLEEVE

Fly front, button up collar

Sizes:  
6 - 24 regular

Code & Colours:  
2296 A, E, G, H

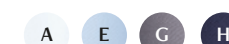



**HOUNDSTOOTH WEAVE - COTTON RICH**  
55% COTTON, 45% POLYESTER / 120gsm EASY IRON

**3 STYLES, 2 FITS  
IN 2 COLOURS**

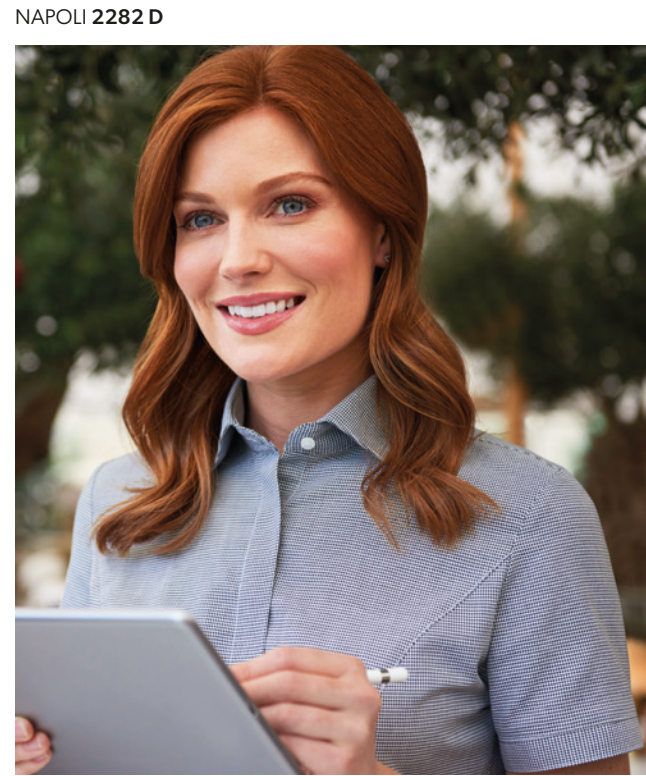

**LUGANO /  
SEMI FITTED,  
LONG SLEEVE**

Fly front, button up collar

Sizes:  
6 - 24 regular

Code & Colours:  
2281 B, D



**NAPOLI /  
SEMI FITTED,  
SHORT SLEEVE**

Fly front, button up collar

Sizes:  
6 - 24 regular

Code & Colours:  
2282 B, D



**MONZA /  
SLIM FIT,  
LONG SLEEVE**

Single 2 button cuff, twin rear darts  
for defined silhouette

Sizes:  
14" - 18"

Code & Colours:  
7755 B, D



Colours:  
B. Blue Houndstooth  
D. Black Houndstooth





# STRIPES - COTTON RICH

60% COTTON, 40% POLYESTER / 120gsm EASY IRON

## 4 STYLES, 2 FITS



Cotton Rich



Easy Iron



Lightweight  
120gsm



ROCCELLA  
7542 A

PESCARA  
2217 A

PERANO 2215 C



**PERANO /**  
SEMI-FITTED, LONG SLEEVE

Open collar, Taped seams,  
Single 2 button deep cuff

Sizes:  
6 - 24 regular

Code & Colours:  
2215 A, C



**PESCARA /**  
SEMI-FITTED, SHORT SLEEVE

Open collar, Taped seams,  
Adjustable cuff

Sizes:  
6 - 24 regular

Code & Colours:  
2217 A, C

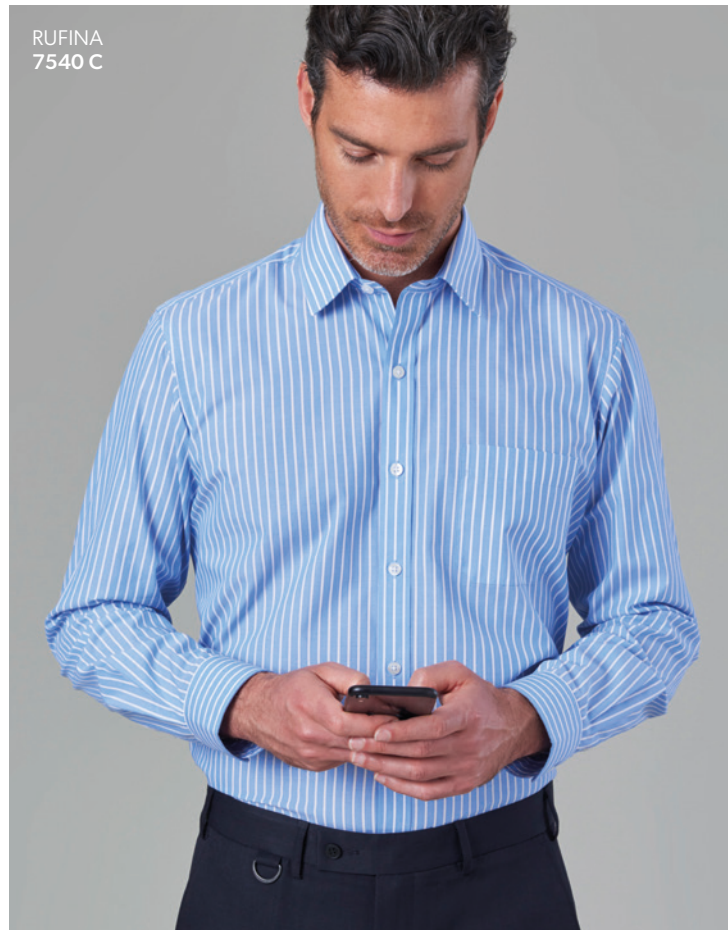

RUFINA  
7540 C



Colours:

- A. White/Grey Stripe
- C. Blue/White Stripe



**RUFINA /**  
CLASSIC FIT, LONG SLEEVE

Chest pocket, Standard collar,  
Single 2 button cuff

Sizes:  
14.5" - 20"

Code & Colours:  
7540 A, C



**ROCCELLA /**  
CLASSIC FIT, SHORT SLEEVE

Chest pocket,  
Standard collar

Sizes:  
14.5" - 20"

Code & Colours:  
7542 A, C





# WAFFLE WEAVE & STRIPE - COTTON RICH

60% COTTON, 40% POLYESTER / 120gsm EASY IRON

## 4 STYLES, 2 FITS



Cotton Rich



Easy Iron



Lightweight 120gsm

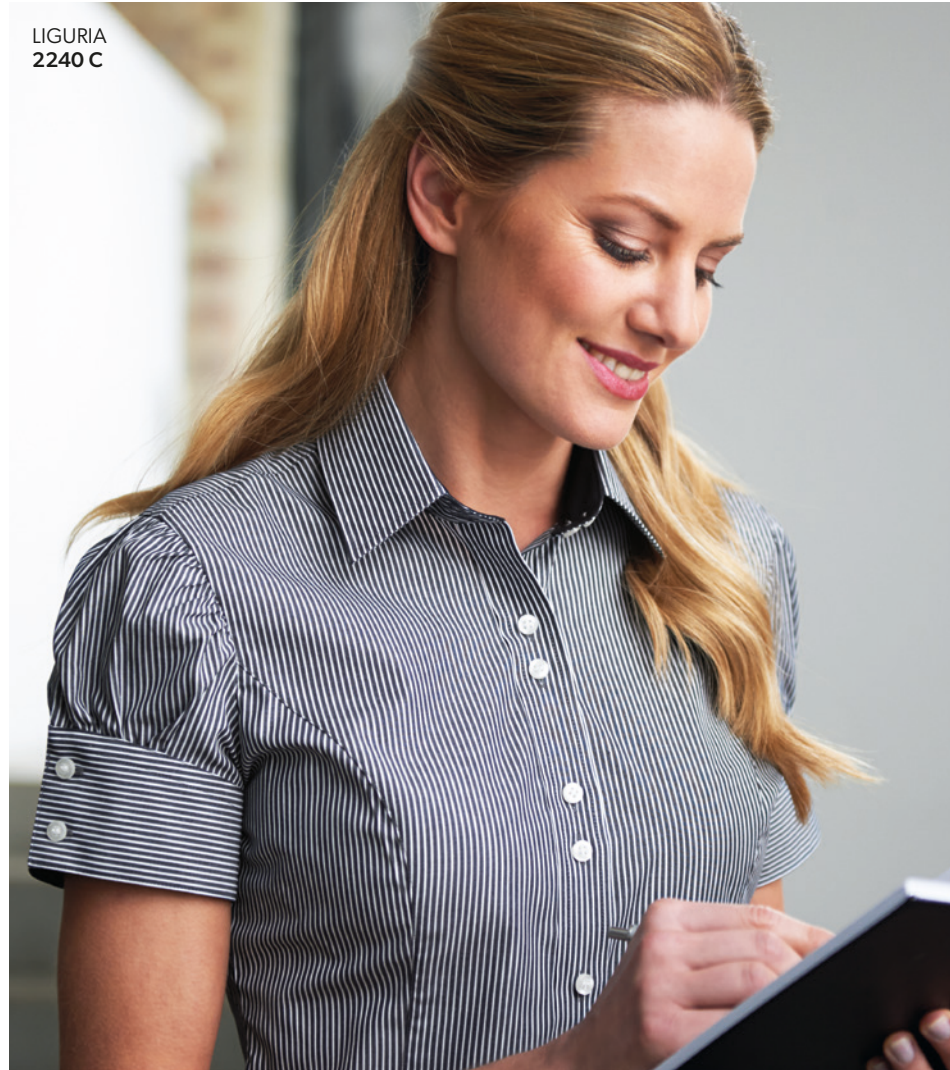

LIGURIA  
2240 C

SAVONA 7595 C



**CAMPANIA /**  
SEMI-FITTED, LONG SLEEVE

Button up collar, Double button fastening, Deep cuff

Sizes:  
6 - 24 regular

Code & Colours:  
2239 A, C

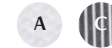

**LIGURIA /**  
SEMI-FITTED, SHORT SLEEVE

Button up collar, 2 button short sleeve cuff

Sizes:  
6 - 24 regular

Code & Colours:  
2240 A, C



MANTOVA  
7594 A



A

C

Colours:  
A. White waffle weave  
C. Black/White Stripe



**MANTOVA /**  
CLASSIC FIT, LONG SLEEVE

Chest pocket, Standard collar, Single 2 button cuff

Sizes:  
14.5" - 20"

Code & Colours:  
7594 A, C

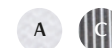

**SAVONA /**  
CLASSIC FIT, SHORT SLEEVE

Chest pocket, Standard collar

Sizes:  
14.5" - 20"

Code & Colour:  
7595 C





# BROOK TAVERNER

SINCE 1912

## BUSINESS ESSENTIALS

### VALUE

Now also available in black, these premium quality shirts and blouses deliver fantastic performance, service and value for money. This range is complete with tailored and slim fit options for men, semi-fitted styles for ladies and an excellent selection of high-quality pilot shirts.

NEW COLOUR



#### POPLIN WEAVE / Pages 246 - 249

- 5 Mix and match styles for men and women
- Available in up to 3 colours
- 65% Polyester, 35% Cotton
- 115gsm fabric



#### PILOT SHIRTS / Pages 250 - 251

- 4 Mix and match styles for men
- Available in 1 colour
- 65% Polyester, 35% Cotton
- 115gsm fabric

OEKO-TEX®  
CONFIDENCE IN TEXTILES  
STANDARD 100  
08.HTR.62141 HOHENSTEIN HTTI  
Tested for harmful substances.  
www.oeko-tex.com/standard100

OEKO-TEX®  
INSPIRING CONFIDENCE  
StEP  
Sustainable Textile Production.  
www.oeko-tex.com/step

AT YOUR SERVICE  
ALL DAY, EVERY DAY



JUNO  
7742 D



VULCAN  
7889 A



SELENE  
2270 B



OLYMPUS  
7746 A

SHIRT &  
BLOUSE  
BUSINESS  
ESSENTIAL



# POPLIN WEAVE - BUSINESS ESSENTIALS - MEN'S

65% POLYESTER, 35% COTTON / 115gsm EASY IRON



JUNO  
7742 D

VESTA  
7743 B

NEW

AN ESSENTIAL PART  
OF EVERY CORPORATE  
WARDROBE



SLIM  
FIT

VULCAN  
7889 A

## CLASSIC FIT

AVAILABLE UP TO  
SIZE 22"  
IN 3 COLOURS



B. Blue

### JUNO / CLASSIC FIT, LONG SLEEVE

Classic collar, 2 button cuff,  
Chest pocket

Sizes:  
14.5" - 22"

Code & Colours:  
7742 A, B, D

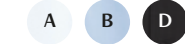

D. Black

### VESTA / CLASSIC FIT, SHORT SLEEVE

Classic collar,  
Chest pocket

Sizes:  
14.5" - 22"

Code & Colours:  
7743 A, B, D



NEW  
COLOUR

## VULCAN / SLIM FIT, LONG SLEEVE

Sizes:  
14" - 18"

Code & Colour:  
7889 A



## SLIM FIT

AVAILABLE UP TO  
SIZE 18" IN WHITE



A. White

Classic collar

Machine washable

Slim fit

Larger sizes

2 Button cuff



Easy  
Iron



Lightweight  
115gsm





SELENE  
2270 B

B. Blue



Easy  
Iron



Lightweight  
115gsm



EOS  
2271 A



EOS  
2271 D  
VESTA  
7743 D

NEW

# POPLIN WEAVE - BUSINESS ESSENTIALS - WOMEN'S

65% POLYESTER, 35% COTTON / 115gsm EASY IRON

## SEMI FITTED

AVAILABLE UP TO SIZE 30R  
IN 3 COLOURS

Sizes: 4 - 30 regular



A. White



D. Black

NEW  
COLOUR

### SELENE / SEMI FITTED, LONG SLEEVE

Sizes:  
4 - 30 regular

Code & Colours:  
2270 A, B, D

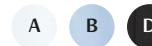

### EOS / SEMI FITTED, SHORT SLEEVE

Sizes:  
4 - 30 regular

Code & Colours:  
2271 A, B, D

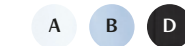

## OUR BUSINESS ESSENTIALS, YOUR PREMIER CHOICE!

There's nothing basic about our Business Essentials. Now available in black, count on these high-quality styles to deliver exceptional service, day in, day out.



# PILOT SHIRTS - BUSINESS ESSENTIALS - MEN'S

65% POLYESTER, 35% COTTON / 115gsm EASY IRON



Easy Iron



Lightweight 115gsm



HERMES  
7745 A



OLYMPUS  
7746 A



ARES  
7756 A

SLIM  
FIT



ORION  
7824 A

SLIM  
FIT

## CLASSIC FIT

AVAILABLE UP TO SIZE 22"  
IN WHITE



**HERMES / PILOT SHIRT**  
CLASSIC FIT, LONG SLEEVE

Sizes:  
14.5" - 22"

Code & Colour:  
7745 A

A



**OLYMPUS / PILOT SHIRT**  
CLASSIC FIT, SHORT SLEEVE

Sizes:  
14.5" - 22"

Code & Colour:  
7746 A

A

## SLIM FIT

AVAILABLE UP TO SIZE 18"  
IN WHITE



**ARES / PILOT SHIRT**  
SLIM FIT, LONG SLEEVE

Sizes:  
14" - 18"

Code & Colour:  
7756 A

A



**ORION / PILOT SHIRT**  
SLIM FIT, SHORT SLEEVE

Sizes:  
14" - 18"

Code & Colour:  
7824 A

A



# BROOK TAVERNER

SINCE 1912

## BUSINESS CASUAL

### INDIVIDUALITY

A stunning selection of casual shirts in gingham and chambray fabrics, designed to look great when paired with formal tailoring or more casual styles.



#### GINGHAM / Pages 254 - 257

- 4 Mix and match styles for men and women
- Available in 3 colours
- 60% Cotton, 40% Polyester
- 125gsm fabric



#### CHAMBRAY / Pages 258 - 259

- 2 Mix and match styles for men and women
- Available in 1 colour
- 100% Cotton
- 140gsm fabric



THE RIGHT IMPRESSION, GUARANTEED



**GINGHAM - BUSINESS CASUAL**  
60% COTTON, 40% POLYESTER / 125gsm EASY IRON



- Colours:**  
A. Blue Gingham  
B. Brown Gingham  
C. Red Gingham

Bias cut detailing

Classic collar

Tailored fit

Contrast thread detailing

Short sleeve

Long sleeve

**GINGHAM - BUSINESS CASUAL - WOMEN'S**  
60% COTTON, 40% POLYESTER / 125gsm EASY IRON



A. Blue Gingham



C. Red Gingham

**KANSAS /**  
TAILORED FIT, LONG SLEEVE

Sizes:  
6 - 24 regular

Code & Colours:  
2321 A, B, C



MATCH WITH  
MEN'S MONTANA  
& PORTLAND

**TULSA /**  
TAILORED FIT, SHORT SLEEVE

Sizes:  
6 - 24 regular

Code & Colours:  
2322 A, B, C



**MASTER SMART CASUAL? CHECK**

Balance a formal look and an approachable feel with stunning check designs in three popular colourways.



# GINGHAM - BUSINESS CASUAL - MEN'S

60% COTTON, 40% POLYESTER / 125gsm EASY IRON



Easy Iron



Lightweight 125gsm



A. Blue Gingham



B. Brown Gingham

## MONTANA / TAILORED FIT, LONG SLEEVE

Sizes: 14" - 20"

Code & Colours: 7884 A, B, C



## PORTLAND / TAILORED FIT, SHORT SLEEVE

Sizes: 14" - 20"

Code & Colours: 7885 A, B, C



### Colours:

- A. Blue Gingham
- B. Brown Gingham
- C. Red Gingham

MATCH WITH WOMEN'S KANSAS & TULSA



MONTANA 7884 B



PORTLAND 7885 C



MONTANA 7884 A

Bias cut detailing

Button down collar

Chest pocket

Tailored fit

Contrast thread detailing





BANFF  
2323 A

JASPER  
7886 A

# CHAMBRAY - BUSINESS CASUAL

100% COTTON / 140gsm EASY IRON



100%  
Cotton

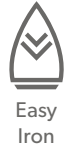

Easy  
Iron



Lightweight  
140gsm



A. Denim

## JASPER / TAILORED FIT, LONG SLEEVE

Contrast button detailing, Faux horn buttons, Chest pocket.

Sizes:  
14" - 20"

Code & Colour:  
7886 A



A. Denim

## BANFF / TAILORED FIT, LONG SLEEVE

Contrast button detailing, Faux horn buttons.

Sizes:  
6 - 24 regular

Code & Colour:  
2323 A



## 100% COTTON, 100% SERVICE

Shirts beautifully made in the finest, strongest fibres that won't let you down, naturally.



# BROOK TAVERNER

SINCE 1912

## OUTERWEAR COLLECTION

### RELIABLE

Heritage and on-trend designs combine to bring to the market classic and stylish raincoats and overcoats. Wearers can protect, complement and complete their look with our stunning matching men's and women's raincoats, designed in technical fabric.

#### MEN'S

CHICAGO Raincoat	261
BOND Overcoat	262
WHIPCORN Raincoat	262
ORLANDO Quilted Jacket	263 - 50 - 51
TAMPA Quilted Gilet	263 - 50 - 51

#### WOMEN'S

WASHINGTON Raincoat	261
BURLINGTON Overcoat	262
ALMA Quilted Jacket	263 - 52 - 53
MADISON Quilted Gilet	263 - 52 - 53

#### UNISEX

BALTIMORE Fleece Jacket	263 - 54 - 55
CINCINNATI Fleece Gilet	263 - 54 - 55

#### PARTICULARLY SUITABLE FOR:



#### CONCEALED HOOD

#### CHICAGO MEN'S RAINCOAT

A. Navy

Waterproof fabric (2000mm), taped seam construction, 5 button fly front with zip, centre vent, 2 outer welt pockets, quilted lining with 2 internal pockets, collar incorporating concealed hood, cuff with tab detail.

100% Polyester, waterproof (2000mm)

Sizes: 36" - 50" regular

Centre back length at size 40R = 90cm

Codes & Colours:  
9887 A Navy  
9887 D Black



#### WASHINGTON WOMEN'S RAINCOAT

A. Navy

Waterproof fabric (2000mm), taped seam construction, 5 button fly front with zip, centre vent, 2 outer welt pockets, quilted lining with 2 internal pockets, collar incorporating concealed hood, cuff with tab detail, front princess seams.

100% Polyester, waterproof (2000mm)

Sizes: 6 - 24 regular

Centre back length at size 12R = 93cm

Codes & Colours:  
2346 A Navy  
2346 D Black





# EMBRACING THE ELEMENTS



BOND  
9760 C

BURLINGTON  
2261 C

## BOND MEN'S OVERCOAT C. Black

Single breasted, 3 button, fly front, centre vent, hand edge stitching.

65% Wool, 25% Polyamide, 10% Cashmere

Sizes:  
36" - 54" regular

Centre back length  
at size 40R = 108cm

Codes & Colours:  
9760 A Charcoal  
9760 B Navy  
9760 C Black



## BURLINGTON WOMEN'S OVERCOAT C. Black

Single breasted, 7 button, fly front, centre vent, rear belt detail.

65% Wool, 25% Polyamide, 10% Cashmere

Sizes:  
6 - 24 regular

Centre back length  
at size 12R = 103cm

Codes & Colours:  
2261 B Navy  
2261 C Black



## WHIPCORD MEN'S RAINCOAT D. Black

Single breasted, 3 button fly front, centre vent, raglan sleeve, viscose check lining.

55% Polyester, 45% Wool, Teflon finish

Sizes:  
36" - 52" regular  
40" - 50" long

Centre back length  
at size 40R = 102cm

Code & Colour:  
4003 D Black



NEW

100% Recycled  
outer fabric

100% Repreve®  
recycled insulation /  
100g

BALTIMORE  
4220 A

ORLANDO  
4369 A

## BALTIMORE UNISEX FLEECE JACKET

Long sleeve, elasticated cuff, 2 side pockets with faux suede detail, 2 drawstring toggles at side seams.

Sizes:  
2XS - 3XL

Code & Colours:  
4220 A, B, C, E

## CINCINNATI UNISEX FLEECE GILET

Sleeveless, 2 side pockets with faux suede detail, 2 drawstring toggles at side seams.

Sizes:  
2XS - 3XL

Code & Colours:  
4221 A, B, C, E

COLOURS AVAILABLE:

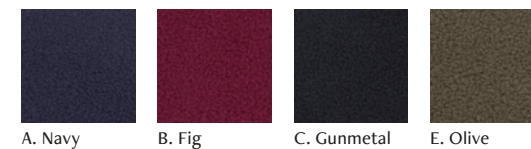

## ORLANDO MEN'S QUILTED JACKET

Water resistant finish, recycled outer fabric, faux suede binding, 100g recycled wadding, 2 outer side pockets, 1 inside zip pocket, 2 drawstring toggles at side seams.

Sizes:  
XS - 3XL

Code & Colours:  
4369 A, D, E

Centre back length at size M = 73cm

## TAMPA MEN'S QUILTED GILET

Water resistant finish, recycled outer fabric, faux suede binding, 100g recycled wadding, 2 outer side pockets, 1 inside zip pocket, 2 drawstring toggles at side seams.

Sizes:  
XS - 3XL

Code & Colours:  
4370 A, D, E

Centre back length at size M = 73cm

COLOURS AVAILABLE:

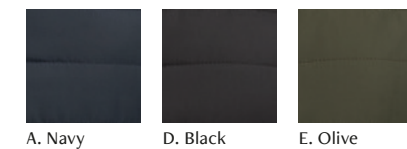

## ALMA WOMEN'S QUILTED JACKET

Water resistant finish, recycled outer fabric, faux suede binding, 100g recycled wadding, 2 outer side pockets, 1 inside zip pocket, 2 drawstring toggles at side seams.

Sizes:  
XS - 3XL

Code & Colours:  
2376 A, D, E

Centre back length at size M = 63.5cm

## MADISON WOMEN'S QUILTED GILET

Water resistant finish, recycled outer fabric, faux suede binding, 100g recycled wadding, 2 outer side pockets, 1 inside zip pocket, 2 drawstring toggles at side seams.

Sizes:  
XS - 3XL

Code & Colours:  
2377 A, D, E

Centre back length at size M = 63.5cm

See pages 50 to 55  
for more information



# MIX & MATCH COLLECTION



A. Green

## HENLEY BLAZER

'Club' blazer, single breasted, 2 button with side vents, patch pockets, hand stitched edges.

60% Polyester, 40% Wool  
Dry clean only

### Sizes:

38" - 50" short  
36" - 56" regular  
38" - 50" long

### Codes & Colours:

5051 A Green  
5051 B Black  
5051 C Navy

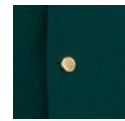

A. Green

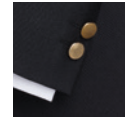

B. Black

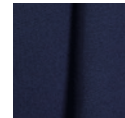

C. Navy



## REIGATE BLAZER

Double breasted, button 2 show 6, hand stitched edges.

Pure New Wool  
Dry clean only

### Sizes:

36" - 46" short  
36" - 54" regular  
36" - 48" long

### Code & Colour:

7046 A Navy



## OXFORD BLAZER

Single breasted, 2 button, 2 patch pockets and a breast welt, side vents, hand stitched edges.

Pure New Wool  
Dry clean only

### Sizes:

36" - 46" short  
36" - 54" regular  
36" - 48" long

### Code & Colour:

7057 A Navy



C. Charcoal

## MIX & MATCH JACKET

Classic single breasted jacket, 2 button, side vents, 4 inside pockets, hand stitched edges.

55% Polyester, 45% Wool  
Dry clean only

### Sizes:

36" - 48" short  
36" - 50" regular  
(Navy & Black regular to 54")  
36" - 48" long

### Codes & Colours:

5047 B Navy  
5047 C Charcoal  
5047 D Black

Coordinates with Branmarket Trousers



C. Charcoal

## BRANMARKET TROUSER

Single pleat trouser, easycare, 1 hip pocket, French bearer, half lined.

55% Polyester, 45% Wool  
420 grams per linear meter  
Machine washable

### Sizes:

28" - 50" waist in leg lengths  
S-29.5", R-31.5", L-33"  
& 36" unfinished

### Codes & Colours:

8432 B Navy  
8432 C Charcoal  
8432 D Black

Coordinates with Mix & Match Jacket



## BLACK WAISTCOAT

Single breasted, 5 button waistcoat with 4 pockets to match jacket.

55% Polyester, 45% Wool  
Dry clean only

### Sizes:

36" - 48" short  
36" - 54" regular  
36" - 48" long

### Code & Colour:

1081 D Black



## TAILCOAT

Single breasted with double breasted lapels, centre vent.

Pure New Wool Herringbone  
Dry clean only

### Sizes:

38" - 48" short  
34" - 50" regular  
38" - 48" long

### Code & Colour:

5701 A Black



## WAISTCOAT

Single breasted, 5 button, 2 lower welt pockets, satin backed with adjuster.

Pure New Wool Herringbone  
Dry clean only

### Sizes:

34" - 56" regular  
36" - 54" long

### Code & Colour:

1701 A Black



## LOUNGE JACKET

Single breasted, 2 buttons, side vents.

Pure New Wool Herringbone  
Dry clean only

### Sizes:

38" - 48" short  
36" - 50" regular  
38" - 48" long

### Code & Colour:

5702 A Black



## HERRINGBONE TROUSER

Single pleat, buckle side adjuster.

Pure New Wool Herringbone  
Dry clean only

### Sizes:

28" - 60" waist in leg length  
37" unfinished

### Code & Colour:

8702 A Black



## SINGLE BREASTED DRESS JACKET

1 button fastening with satin faced peak lapels and pocket jets, side vents.

54% Polyester, 44% Wool, 2% Lycra  
Dry clean only

### Sizes:

36" - 54" short  
36" - 56" regular  
38" - 52" long

### Code & Colour:

3708 A Black



## DRESS TROUSER

Flat front, satin side seam, button side adjuster, half lined.

54% Polyester, 44% Wool, 2% Lycra  
Dry clean only

### Sizes:

28" - 54" waist in leg lengths  
S-29.5", R-31.5", L-33"  
& 36" unfinished

### Code & Colour:

8808 A Black



## STRIPED TROUSER

Superbly tailored in a wool blend twill, single pleat trouser, brace buttons, belt loops, half lined.

55% Polyester, 45% Wool  
Machine washable

### Sizes:

28" - 52" waist in leg lengths  
S-29.5", R-31.5", L-33"  
& 36" unfinished

### Code & Colour:

8022 C Morning Stripe



# BROOK TAVERNER

SINCE 1912

## MEN'S SIZING GUIDE

This chart refers to BODY MEASUREMENTS. Garments will measure slightly larger to allow for movement and drape.

JACKET / WAISTCOAT ORDER SIZE	34	36	38	40	42	44	46	48	50	52	54	56	58	60
CHEST IN	34	36	38	40	42	44	46	48	50	52	54	56	58	60
CM	86.5	91.5	96.5	101.5	106.5	111.5	116.5	121.5	126.5	131.5	136.5	141.5	146.5	151.5
SLEEVE LENGTH (REG) IN	24.8	25	25.2	25.4	25.6	25.8	26	26.2	26.4	26.6	26.8	27	27.2	27.4
CM	63	63.5	64	64.5	65	65.5	66	66.5	67	67.5	68	68.5	69	69.5

### JACKET SLEEVE LENGTHS

For Short Sleeve Length reduce by 1", 2.5cm For Long Sleeve Length increase by 1", 2.5cm  
Sleeve Length Measured From Crown to Cuff

Jacket Fit Height Order correct fit based on your height

Short up to 5'7" / up to 170cm  
Regular 5'8" to 6'0" / 172cm to 182cm  
Tall 6'1" + / 185cm +

### TAILORED COLLECTION WAISTCOAT (DUAL SIZE)

ORDER SIZE	XSM	SML	MED	LGE	XLG
CHEST IN	34-36	38-40	42-44	46-48	50-52
CM	86.5-91.5	96.5-101.5	106.5-111.5	116.5-121.5	126.5-131.5

### CASUALS & SEPARATES WAISTCOAT (DUAL SIZE)

ORDER SIZE	SML	MED	LGE	XLG	2XL
CHEST IN	34-36	38-40	42-44	46-48	50-52
CM	86.5-91.5	96.5-101.5	106.5-111.5	116.5-121.5	126.5-131.5

### SHIRTS

ORDER SIZE	14"	14.5"	15"	15.5"	16"	16.5"	17"	17.5"	18"	19"	20"	21"	22"
CHEST IN	34	36	38	40	42	44	46	48	50	54	58	62	66
CM	86.5	91.5	96.5	101.5	106.5	111.5	117	122	127	137	147.5	157.5	167.5

Shirt Sleeve Length @ size 15.5" = 64.7cm / 25.5" (Measured Crown to Cuff)

### TROUSER / SHORT

ORDER SIZE	28	30	32	34	36	38	40	42	44	46	48	50	52	54	56
WAIST IN	28	30	32	34	36	38	40	42	44	46	48	50	52	54	56
CM	71.5	76.5	81.5	86.5	91.5	96.5	101.5	106.5	111.5	116.5	121.5	126.5	131.5	136.5	141.5

### TROUSER INSIDE LEG LENGTHS

Measure from the crotch to desired length when worn with a shoe.  
Short 29.5" / 75cm Reg 31.5" / 80cm Long 33" / 84cm Unfinished 36" / 91.5cm

### KNITWEAR

ORDER SIZE	XSM	SML	MED	LGE	XLG	2XL	3XL
CHEST IN	34 to 36	38	40 to 42	44	46 to 48	50	52 to 54
CM	86.5 to 91.5	96.5	101.5 to 106.5	111.5	117 to 122	127	132 to 137
SLEEVE LENGTH (REG) IN	24	24.5	25	25.5	26	26.5	27
CM	61	62	63.5	64.5	66	67.5	68.5

### POLO

ORDER SIZE	XSM	SML	MED	LGE	XLG	2XL	3XL
CHEST IN	34 to 36	38	40 to 42	44	46 to 48	50	52 to 54
CM	86.5 to 91.5	96.5	101.5 to 106.5	111.5	117 to 122	127	132 to 137

### QUILTED JACKET / GILET

ORDER SIZE	XSM	SML	MED	LGE	XLG	2XL	3XL
CHEST IN	36	38	40 to 42	44	46 to 48	50	52 to 54
CM	102	108	114	120	128	136	144

## UNISEX SIZING GUIDE

This chart refers to BODY MEASUREMENTS. Garments will measure slightly larger to allow for movement and drape.

### FLEECE / FLEECE GILET

ORDER SIZE	2XS	XSM	SML	MED	LGE	XLG	2XL	3XL
CHEST IN	32	34 to 36	38	40 to 42	44	46 to 48	50	52 to 54
CM	81	86.5 to 91.5	96.5	101.5 to 106.5	111.5	117 to 122	127	132 to 137
SLEEVE LENGTH IN	29	29.5	29.5	30	30	30	30.5	30.5
CM	74	74.5	74.5	76	76	76	77.5	77.5

Sleeve Length (Measured Crown to Cuff)

The Brook Taverner sizing guide is based on tailored fit garments. Classic fit garments in the same size will fit more generously, with more ease. Slim fit garments in the same size will fit closer to the body, with less ease. The information provided is intended as a guide only and should not replace a full sizing exercise.

SHORT up to 5'7" / up to 170cm  
REGULAR 5'8" to 6'0" / 172cm to 182cm  
TALL 6'1" + / 185cm +

COLLAR MEASUREMENT

CHEST MEASUREMENT

WAIST MEASUREMENT

SLEEVE LENGTH

INSIDE LEG LENGTH





PETITE up to 5'3" / up to 160cm  
 REGULAR 5'4" to 5'8" / 161cm to 173cm  
 TALL 5'9" + / 174cm +

# BROOK TAVERNER

SINCE 1912

## WOMEN'S SIZING GUIDE

This chart refers to BODY MEASUREMENTS. Garments will measure slightly larger to allow for movement and drape.

### JACKET / BLOUSE

ORDER SIZE	4	6	8	10	12	14	16	18	20	22	24	26	28	30
BUST IN	30	32	34	36	38	40	42	44	46	48	50	52	54	56
CM	77	82	87	92	97	102	107	112	117	122	127	132	137	142
WAIST IN	23.5	25.5	27.5	29.5	31.5	33.5	35.5	37.5	39.5	41.5	43.5	45.5	47.5	49.5
CM	60	65	70	75	80	85	90	95	100	105	110	115	120	125
JACKET SLEEVE LENGTH (REG) IN	22.5	23	23	23.5	23.5	24	24	24	24.5	24.5	24.5	25	25	25.5
CM	58	58.5	59	59.5	60	60.5	61	61.5	62	62.5	63	63.5	64	64.5

### JACKET SLEEVE LENGTHS

For Short Sleeve Length Reduce by 1", 2.5cm  
 Sleeve Length Measured From Crown to Cuff

For Long Sleeve Length Increase by 1", 2.5cm

### Jacket Fit Height

Order correct fit based on your height

Petite up to 5'3" / up to 160cm  
 Regular 5'4" to 5'8" / 161cm to 173cm  
 Tall 5'9" + / 174cm +

### DRESS

ORDER SIZE	4	6	8	10	12	14	16	18	20	22	24
BUST IN	30	32	34	36	38	40	42	44	46	48	50
CM	77	82	87	92	97	102	107	112	117	122	127
WAIST IN	23.5	25.5	27.5	29.5	31.5	33.5	35.5	37.5	39.5	41.5	43.5
CM	60	65	70	75	80	85	90	95	100	105	110
HIP IN	30.5	32.5	34.5	36.5	38.5	40.5	42.5	44.5	46.5	48.5	50.5
CM	78	83	88	93	98	103	108	113	118	123	128
REGULAR LENGTH IN	37.5	37.5	38	38	38	38	38.5	39.5	39.5	40	40
CM	95	95.5	96	96.5	97	97.5	98	100.5	101	101.5	102

### WAISTCOAT

ORDER SIZE	4	6	8	10	12	14	16	18	20	22	24	26	28	30
BUST IN	28	30	32	34	36	38	40	42	44	46	48	50	52	54
CM	72	77	82	87	92	97	102	107	112	117	122	127	132	137

### WAISTCOAT (DUAL SIZE)

ORDER SIZE	XSM	SML	MED	LGE	XLG	2XL
BUST SIZE	4 - 6	8 - 10	12 - 14	16 - 18	20 - 22	24 - 26
BUST IN	28 - 30	32 - 34	36 - 38	40 - 42	44 - 46	48 - 50
CM	72 - 77	82 - 87	92 - 97	102 - 107	112 - 117	122 - 127

### TROUSER / SKIRT / SHORT

ORDER SIZE	4	6	8	10	12	14	16	18	20	22	24	26	28	30
WAIST IN	23.5	25.5	27.5	29.5	31.5	33.5	35.5	37.5	39.5	41.5	43.5	45.5	47.5	49.5
CM	60	65	70	75	80	85	90	95	100	105	110	115	120	125
HIP IN	30.5	32.5	34.5	36.5	38.5	40.5	42.5	44.5	46.5	48.5	50.5	52.5	54.5	56.5
CM	78	83	88	93	98	103	108	113	118	123	128	133	138	143

### TROUSER INSIDE LEG LENGTHS

Measure from the crotch to desired length when worn with a shoe.  
 Capri 26" / 66cm Short 27" / 69cm Reg 29" / 74cm Long 31" / 79cm X-Long 33" / 84cm Unfinished 36" / 91.5cm

### SKIRT LENGTHS

Measure from top of waistband to hem.  
 Reg 22" 56cm Long 25" 63cm X-Long 27" 69cm

### KNITWEAR

ORDER SIZE	XSM	SML	MED	LGE	XLG	2XL	3XL
BUST SIZE	4 to 6	8	10 to 12	14	16 to 18	20	22 to 24
BUST IN	30-32	34	36-38	40	42-44	46	48-50
CM	77-82	87	92-97	102	107-112	117	122-127
SLEEVE LENGTH IN	22	22.5	23	23.5	24	24.5	25
CM	56	56.5	58.5	59.5	61	62	63.5

### POLO

ORDER SIZE	XSM	SML	MED	LGE	XLG	2XL	3XL
BUST SIZE	4 to 6	8	10 to 12	14	16 to 18	20	22 to 24
BUST IN	30-32	34	36-38	40	42-44	46	48-50
CM	77-82	87	92-97	102	107-112	117	122-127

### QUILTED JACKET / GILET

ORDER SIZE	XSM	SML	MED	LGE	XLG	2XL	3XL
BUST SIZE	4 to 6	8	10 to 12	14	16 to 18	20	22 to 24
CM	94	100	106	112	120	128	136

### FOR UNISEX GARMENT SIZING PLEASE SEE PAGE 266

The Brook Taverner sizing guide is based on tailored fit garments. Classic fit garments in the same size will fit more generously, with more ease. Slim fit garments in the same size will fit closer to the body, with less ease. The information provided is intended as a guide only and should not replace a full sizing exercise.

BUST MEASUREMENT

WAIST MEASUREMENT

HIP MEASUREMENT

DRESS LENGTH

SLEEVE LENGTH

SKIRT LENGTH

INSIDE LEG LENGTH



## ALLOCATION GUIDELINES

Like us, you will want your employees to arrive for work in a clean, presentable uniform every day. With this in mind, you should ensure each employee is provided with an appropriate number of garments to ensure they can wash and dry their uniforms regularly. The correct allocation will vary depending on the style being worn, so please see the information below for guidance.

### TOTAL WORKING DAYS = 233 (EXAMPLE UK)

- 365 days per year
- 20 days holiday
- 8 days bank holiday
- 104 weekend days

	JACKETS, WAISTCOATS, & COATS	TROUSERS, SKIRTS & DRESSES	KNITWEAR & FLEECES	POLOS, SHIRTS & BLOUSES
FULL TIME	2	3	3	5
PART TIME	2	2	2	3

The same garments should not be worn on consecutive days.

## AFTERCARE GUIDELINES

Below is an approximate guide for the number of washes / dry cleans your garments require per year.

**2 JACKETS** maximum 10 washes / 10 dry cleans

**2 WAISTCOATS** maximum 10 washes / 10 dry cleans

Please note our Tweed Jackets and Waistcoats are dry clean only.

**3 TROUSERS** maximum 20 washes

**3 SKIRTS** maximum 20 washes

**3 DRESSES** maximum 20 washes

**3 KNITWEAR & FLEECES** maximum 20 washes

**5 POLOS** maximum 45 washes

**5 SHIRTS & BLOUSES** maximum 45 washes

### If you look after your clothes, they'll look after you.

We pride ourselves on using only the best fabrics for our corporate clothing, with all garments being built to perform at the highest level, week in, week out.

Below are some of the things we suggest you do to take care of your clothes and help maximise garment performance - ensuring you look great, every wear.



Always follow instructions on garment label



Cool/Wool Cycle wash as indicated



Wash Separately



Wash with similar colours



Reshape garments naturally



Cool Iron over damp cloth



Do NOT tumble dry



Garments can be dry cleaned



Alternate garments

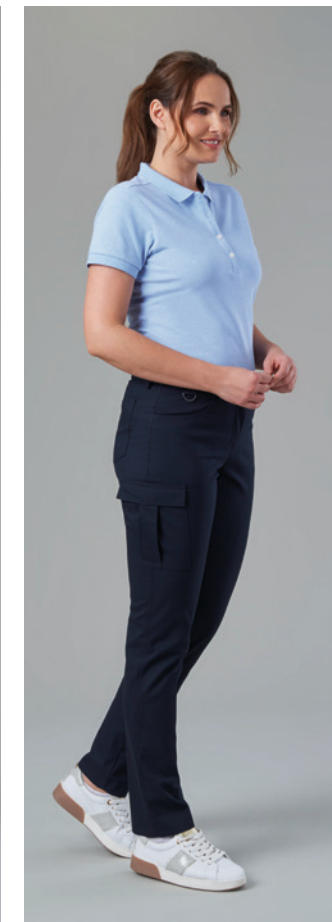



# BROOK TAVERNER

SINCE 1912

## GARMENT INDEX A - Z

GARMENT NAME	CODE	COLLECTION	PAGE No	GARMENT NAME	CODE	COLLECTION	PAGE No	GARMENT NAME	CODE	COLLECTION	PAGE No	GARMENT NAME	CODE	COLLECTION	PAGE No
ALBA	7640	Shirt & Blouse	235	CAMILA	2371	Casuals & Separates	34	FREDERICK	4222	Casuals & Separates	11	MANTOVA	7594	Shirt & Blouse	243
ALBANY	2359	Shirt & Blouse	213	CAMPANIA	2239	Shirt & Blouse	243	GAMMA	1094	Concept	169	MARINO	2354	Sophisticated	97
ALEGRA	2382	Casuals & Separates	38	CANNES	2326	Today	153	GENOA	2332	Signature	75	MARS	8648	One	178
ALDWYCH Jacket	3125	Performance	107	CAPITAL	1300	Performance	110	GENOA	2234	Sophisticated	94	MEMPHIS	1463	Casuals & Separates	45
ALDWYCH Trousers	8557	Performance	108	CAPRI	2300	Shirt & Blouse	223	GREENVILLE	2383	Casuals & Separates	46	MERCHANT	2352	Performance	118
ALMA Jacket	2376	Casuals & Separates	52	CASPER	4219	Casuals & Separates	59	GROSVENOR	2231	Performance	117	MERCURY	1295	One	179
ALPHA	5981	Concept	169	CASSINO Jacket	3834	Signature	66	HAMILTON	2360	Shirt & Blouse	213	MIAMI	8807	Casuals & Separates	26
ALTARE	7655	Shirt & Blouse	189	CASSINO Jacket	5985	Sophisticated	84	HAMPTON	4223	Casuals & Separates	11	MILANO	7996	Shirt & Blouse	197
ANDORA	7656	Shirt & Blouse	189	CASSINO Trousers	8846	Signature	68	HEBE	2254	Concept	171	MIRA	2266	Shirt & Blouse	227
ANDRIA	2368	Shirt & Blouse	217	CASSINO Trousers	8655	Sophisticated	87	HELENA	2384	Casuals & Separates	61	MIRABEL	2361	Shirt & Blouse	205
ANNA	2378	Casuals & Separates	13	CELESTE	2365	Casuals & Separates	37	HEMPEL	2306	Performance	116	MIRANDA	2181	Sophisticated	95
APOLLO	8627	Concept	167	CHEADLE	7641	Shirt & Blouse	193	HENLEY	5051	Mix & Match	264	MIX & MATCH Jacket	5047	Mix & Match	265
ARES	7756	Business Essential - Shirts	251	CHELFORD	7643	Shirt & Blouse	193	HERMES	7745	Business Essential - Shirts	251	MODENA	2296	Shirt & Blouse	237
ARIEL	2272	Eclipse	129	CHELSEA	7762	Shirt & Blouse	193	HERRINGBONE Trousers	8702	Mix & Match	264	MONACO	8845	Today	150
ARLINGTON	2372	Casuals & Separates	13	CHESTER	7642	Shirt & Blouse	193	HOLBECK Jacket	3500	Performance	106	MONTANA	7884	Shirt & Blouse	256
ASTORIA	2262	Performance	117	CHIANTI	2284	Shirt & Blouse	191	HOLBECK Trousers	8733	Performance	109	MONTEREY	8807	Casuals & Separates	31
ASPEN	2319	Shirt & Blouse	209	CHICAGO	9887	Outerwear	261	HOUSTON	2303	Casuals & Separates	28	MONTREAL	2344	Casuals & Separates	49
ATLAS	8732	Concept	167	CINCINNATI	4221	Casuals & Separates	55	IMOLA Jacket	5646	Sophisticated	85	MORNING Waistcoat	1701	Mix & Match	264
ATLANTA	2307	Casuals & Separates	60	COLUMBIA	4224	Casuals & Separates	15	IMOLA Trousers	8314	Sophisticated	87	MONZA	7755	Shirt & Blouse	239
AUGUSTA	2309	Casuals & Separates	61	COLUMBUS	4218	Casuals & Separates	57	JACKSON	4440	Casuals & Separates	58	NANTES	2375	Today	155
AURA	2259	Concept	170	CONNAUGHT	2226	Performance	115	JASPER	7886	Shirt & Blouse	259	NAPOLI	2282	Shirt & Blouse	239
AUSTIN	2302	Casuals & Separates	30	CORDELIA	2273	Eclipse	130	JULIET	2275	Eclipse	131	NASHVILLE	2310	Casuals & Separates	45
AVALINO Jacket	5647	Sophisticated	85	CORINTHIA	2246	Performance	119	JUNO	7742	Business Essential - Shirts	247	NEPTUNE	2287	Casuals & Separates	37
AVALINO Trousers	8387	Sophisticated	85	DALLAS	7898	Casuals & Separates	56	JUPITER	3344	One	179	NICE	1539	Today	149
BALTIMORE	4220	Casuals & Separates	55	DELTA	8515	Concept	166	KANSAS	2321	Shirt & Blouse	255	NOVARA	2330	Signature	71
BANFF	2323	Shirt & Blouse	259	DENVER	8806	Casuals & Separates	27	LANGHAM Jacket	5984	Performance	107	NOVARA	2222	Sophisticated	91
BELINDA	2380	Casuals & Separates	36	DETROIT	7819	Casuals & Separates	58	LANGHAM Trousers	8525	Performance	109	NUMANA	2333	Signature	73
BIANCA	2277	Eclipse	133	DIAMANTE	2335	Signature	72	LARISSA	2293	Eclipse	131	NUMANA	2224	Sophisticated	96
BLACK Waistcoat	1081	Mix & Match	265	DIJON	3833	Today	136	LAUREL	2373	Casuals & Separates	16	OLIVIA	2363	Casuals & Separates	42
BOND	9760	Outerwear	262	DRESS Jacket	3708	Mix & Match	265	LAWRENCE	4052	Shirt & Blouse	203	OLYMPUS	7746	Business Essential - Shirts	251
BORDEAUX	2347	Today	156	DRESS Trousers	8808	Mix & Match	265	LEONA	2370	Casuals & Separates	35	OMEGA	2233	Concept	171
BOSTON	7818	Casuals & Separates	58	EDITION	2355	Performance	112	LIBRA	2379	Casuals & Separates	32	OPERA	2250	Sophisticated	93
BOULDER	8958	Casuals & Separates	21	EMILIO	1726	Casuals & Separates	42	LIGURIA	2240	Shirt & Blouse	243	OPHELIA	2276	Eclipse	133
BRANMARKET	8432	Mix & Match	265	EMPOLI	2351	Sophisticated	96	LILLE	2348	Today	152	ORION	7824	Business Essential - Shirts	251
BRUNSWICK	8902	Casuals & Separates	27	EOS	2271	Business Essential - Shirts	249	LINCOLN	4372	Casuals & Separates	57	ORLANDO Jacket	4369	Casuals & Separates	51
BURLINGTON	2261	Outerwear	262	ESTE	7978	Shirt & Blouse	197	LOUNGE Jacket	5702	Mix & Match	264	ORTONA	7979	Shirt & Blouse	197
BUSSO	1540	Signature	67	FABIAN	8934	Casuals & Separates	41	LUCIO	4373	Casuals & Separates	38	OXFORD	7057	Mix & Match	264
BUSSO	1074	Sophisticated	88	FELINA	2265	Shirt & Blouse	221	LUGANO	2281	Shirt & Blouse	239	OZZERO	2249	Shirt & Blouse	191
CALGARY	7883	Shirt & Blouse	206	FIRENZE	2298	Shirt & Blouse	223	LUNA	2257	One	181	PADULI	2216	Shirt & Blouse	237
CALVI	2331	Signature	70	FLAVIA	2369	Shirt & Blouse	217	LYON	2329	Today	157	PALENA	2214	Shirt & Blouse	237
CALVI	2252	Sophisticated	92	FRANCA	2251	Shirt & Blouse	229	MADISON Gilet	2377	Casuals & Separates	52	PALERMO	4435	Shirt & Blouse	189
								MALIBU	2303	Casuals & Separates	31	PARIS	2349	Today	155



# BROOK TAVERNER

SINCE 1912

## GARMENT INDEX A - Z continued

GARMENT NAME	CODE	COLLECTION	PAGE No	GARMENT NAME	CODE	COLLECTION	PAGE No
PARMA	2295	Shirt & Blouse	237	SILVI	2350	Shirt & Blouse	199
PEGASUS Jacket	3551	Eclipse	136	SOAVE	2269	Shirt & Blouse	231
PEGASUS Trousers	8754	Eclipse	139	STELLA	2364	Casuals & Separates	40
PERANO	2215	Shirt & Blouse	241	STRIPED Trousers	8022	Mix & Match	265
PESCARA	2217	Shirt & Blouse	241	TAILCOAT	5701	Mix & Match	264
PHOENIX Jacket	3552	Eclipse	137	TAMPA Gilet	4370	Casuals & Separates	51
PHOENIX Trousers	8755	Eclipse	138	TERAMO	2289	Sophisticated	97
PISA	7721	Shirt & Blouse	231	TOFINO	4043	Shirt & Blouse	206
PLUTO	2258	One	181	TORINO	2345	Signature	74
PORTIA	2274	Eclipse	134	TORINO	2294	Sophisticated	94
PORTLAND	7885	Shirt & Blouse	256	TORONTO	7882	Shirt & Blouse	206
PRATO	7720	Shirt & Blouse	189	TOULOUSE	2328	Today	153
PROSECCO	2283	Shirt & Blouse	191	TOURS	8968	Today	151
PROTEUS	1449	Eclipse	137	TREVI	2268	Shirt & Blouse	231
QUEBEC	3836	Casuals & Separates	49	TREVISO	2244	Shirt & Blouse	195
RAPINO	7539	Shirt & Blouse	235	TUCSON	4051	Shirt & Blouse	210
RAVENNA	2362	Shirt & Blouse	225	TULSA	2322	Shirt & Blouse	255
REIGATE	7046	Mix & Match	264	VARESE	2109	Sophisticated	95
REIMS	2327	Today	154	VEGA	2356	Eclipse	128
RENO	4436	Shirt & Blouse	203	VENEZIA	2299	Shirt & Blouse	223
RIOLA	2264	Shirt & Blouse	221	VENUS	2256	One	180
RITZ	2227	Performance	114	VERONA	2280	Shirt & Blouse	221
ROCCELLA	7542	Shirt & Blouse	241	VESTA	7743	Business Essential - Shirts	247
ROCHELLE	2374	Casuals & Separates	22	VICTORIA	2320	Shirt & Blouse	209
ROCKWOOD	1859	Casuals & Separates	46	VILLETA	2247	Shirt & Blouse	191
ROMA	2279	Shirt & Blouse	221	VULCAN	7889	Business Essential - Shirts	247
RORY	4374	Casuals & Separates	32	WALDORF	2260	Performance	115
ROSA	2353	Sophisticated	90	WASHINGTON	2346	Outerwear	261
ROSALIND	2381	Eclipse	132	WHIPCORD	4003	Outerwear	262
ROSELLO	7541	Shirt & Blouse	235	WHISTLER	4050	Shirt & Blouse	210
ROSEWOOD	2263	Performance	113	WYNDHAM	2229	Performance	118
RUFINA	7540	Shirt & Blouse	241	ZEUS	3124	Concept	168
SASSA	2267	Shirt & Blouse	227				
SATURN	2255	One	181				
SAVONA	7595	Shirt & Blouse	243				
SCAPOLI	2334	Signature	73				
SCAPOLI	2200	Sophisticated	93				
SEATTLE	2308	Casuals & Separates	61				
SELENE	2270	Business Essential - Shirts	249				
SIENA	2301	Shirt & Blouse	223				
SIGMA	2221	Concept	171				





# BROOK TAVERNER

SINCE 1912

